



**caby** S.A.

# Caby Béton

## CATALOGUE

FABRICANT DE PRODUITS EN BÉTON

[www.caby-produits-beton.fr](http://www.caby-produits-beton.fr)



# Caby Béton

FABRICANT DE PRODUITS EN BÉTON

---

Caby SA est une **société familiale** existante depuis les années 1930, située dans les **Hauts-de-France**.

Elle est devenue une référence en tant que fabricant de produits en béton, de part **son expérience** et **son savoir-faire** historique.

Tous les produits sont fabriqués dans nos ateliers spécialisés depuis plus de 70 ans.



# Sommaire

## 01 Assainissement

<b>Fosses septiques</b>	<b>5</b>
<i>Bac à graisses</i>	<b>54</b>
<i>Fosses septiques</i>	<b>56</b>
<b>Puisards</b>	<b>10</b>
<b>Couvercles</b>	<b>10</b>
<b>Rehausses</b>	<b>10</b>

## 02 Citernes

<b>Cylindriques</b>	<b>19</b>
<b>Oblongues</b>	<b>24</b>
<b>Rectangulaires</b>	<b>21</b>

## 03 Gestion des eaux pluviales

<b>Anneaux de puits</b>	<b>30</b>
<b>Décofiltres</b>	<b>34</b>

## 04 CLÔTURES

<b>Chaperons</b>	<b>45</b>
<b>Jambes de forces</b>	<b>50</b>
<b>Plaques</b>	<b>52</b>
<i>Droites</i>	<b>54</b>
<i>Structurées / Motifs</i>	<b>58</b>
<i>Demi-Chaperonnées</i>	<b>56</b>
<i>Soutènements</i>	<b>60</b>
<b>Poteaux</b>	<b>64</b>
<i>Murs plein ou avec Motifs</i>	<b>66</b>
<i>Grillages ou Fils</i>	<b>70</b>
<i>Poteaux Lissage</i>	<b>70</b>
<i>Clôtures Mixtes</i>	<b>68</b>
<i>Crosses pour clôtures défensives</i>	<b>72</b>
<i>Poteaux Soutènement</i>	<b>72</b>

## 05 PRODUITS DIVERS

<b>Caves</b>	<b>74</b>
<b>Fosses compteurs à eau</b>	<b>78</b>
<b>Blocs banquettes béton</b>	<b>80</b>
<b>Bordures</b>	<b>83</b>
<b>Bornes</b>	<b>95</b>
<i>Cimetières</i>	<b>66</b>
<i>De rues</i>	<b>70</b>
<b>Couvre-murs</b>	<b>110</b>
<b>Couvre-pilastres</b>	<b>123</b>
<b>Dalles</b>	<b>135</b>
<i>Striées</i>	<b>66</b>
<b>Legos</b>	<b>141</b>
<b>Poteaux linge</b>	<b>145</b>
<b>Tabernacles</b>	<b>150</b>
<b>Palettes</b>	<b>138</b>
<b>Cuves à conteneurs</b>	<b>138</b>



Produit entièrement recyclable



# 01

## Fosses septiques 5

*Bacs à graisses* \_\_\_\_\_ 51      *Débourbeurs* \_\_\_\_\_ 51

*Fosses septiques* \_\_\_\_\_ 51      *Séparateurs Hydrocarbures* \_\_\_\_\_ 51

## Puisards 21

## Couvercles 21

## Rehausses 21

## SÉPARATEUR À FÉCULE

(ces appareils peuvent être munis d'un dispositif d'aspiration automatique)

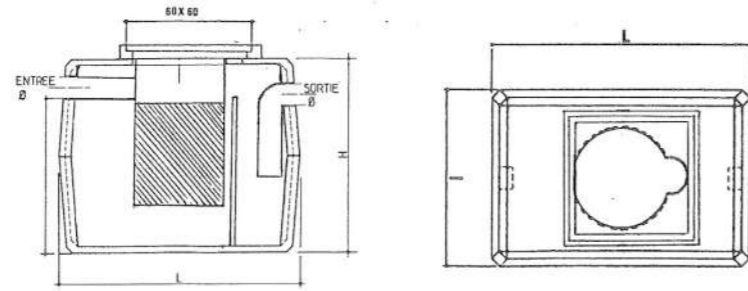

APPAREIL FOURNI AVEC RAMPE D'ARROSAGE 3/8 GAZ  
ÉLECTROVANNE SUR DEMANDE

Réf./Débit	H cm	L cm	l cm	X cm	Ø mm	Vol. total litres	Nombre couvercle	Poids kg	Repas par jour	P. de terre par jour - kg
SF1/2	125	125	100	103	100	1 000	1	670	400 maxi	150
SF1/3	125	140	125	103	100	1 500	1	830	600 maxi	250



## SÉPARATEUR COMBINÉ GRAISSE ET FÉCULE

(ces appareils peuvent être munis d'un dispositif d'aspiration automatique)

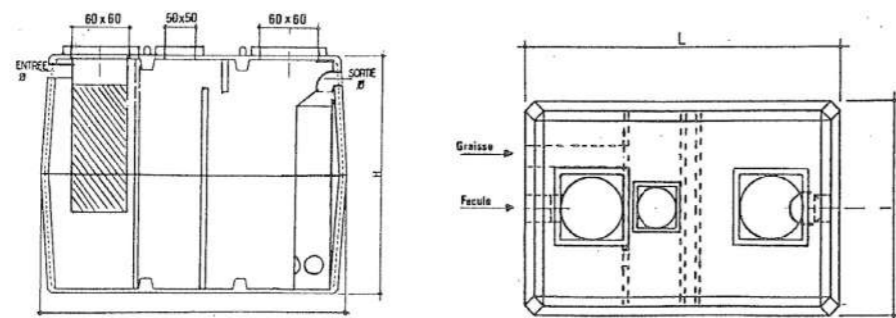

APPAREIL FOURNI AVEC RAMPE D'ARROSAGE 3/8 GAZ  
ÉLECTROVANNE SUR DEMANDE

Réf./Débit	H cm	L cm	l cm	X cm	Ø mm	Vol. fécule litres	Vol. débit litres	Vol. Sép ml	Nombre couvercle	Repas par jour	P. de terre par jour - kg
SGDF1/3	132	240	118	105	100	1000	500	1 000	3	500 maxi	250
SGDF1/6	152	240	118	125	100	1000	660	1 330	3	700 maxi	300



## SÉPARATEUR À GRAISSE

(ces appareils peuvent être munis d'un dispositif d'aspiration automatique)

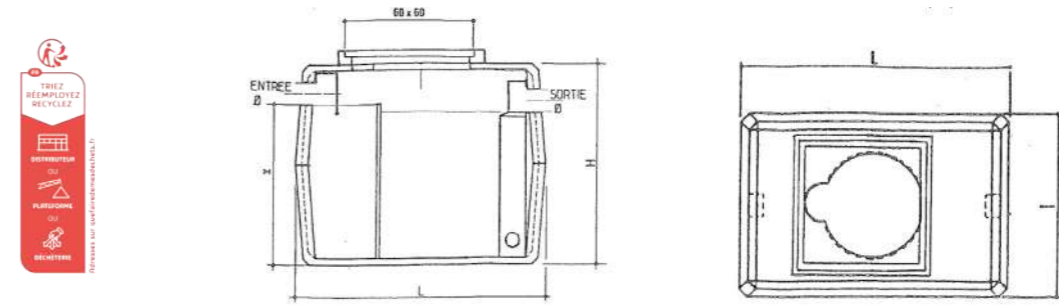

Réf./Débit	H cm	L cm	l cm	X cm	Ø mm	Vol. débourn. litres	Vol. Sép. litres	Surf. Sép. m²	Nombre couvercle	Nombre repas	Poids kg
SGD1/03	125	125	100	103	100	330	660	0,825	1	400	670
SGD1/04	125	140	125	103	100	500	1 000	1,15	1	500	830

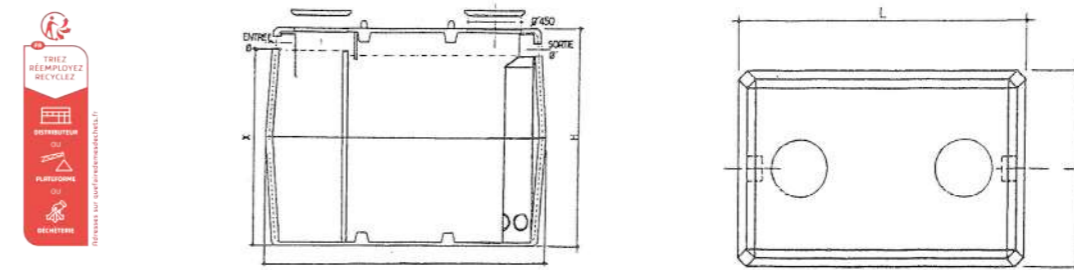

Réf./Débit	H cm	L cm	l cm	X cm	Ø mm	Vol. débourn. litres	Vol. Sép. litres	Surf. Sép. m²	Nombre couvercle	Nombre repas	Poids kg
SGD1/06	142	176	118	115	160	660	1 330	1,30	2	600	930
SGD1/08	152	240	118	125	160	990	1 990	1,86	2	800	1 280
SGD1/12	180	240	154	147	160	1 650	3 300	2,44	2	1 200	1 880

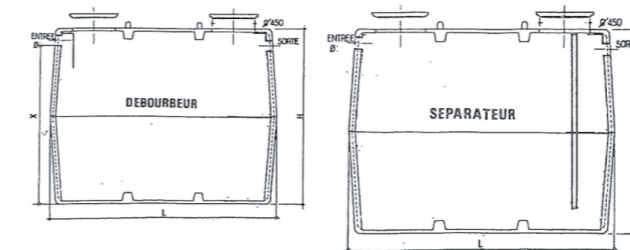

Réf./Débit	H cm	L cm	l cm	X cm	Ø mm	Vol. débourn. litres	Vol. Sép. litres	Surf. Sép. m²	Nombre couvercle	Nombre repas	Poids kg
SGD1/18	—	—	—	—	—	—	—	—	—	1 800	—
Débourbeur	142	176	118	110	200	2 000	—	—	2	—	930
Séparateur	180	240	154	142	200	—	5 000	3,60	2	—	1 880



# SSÉPARATEUR À GRAISSE 10000 LITRES

Type	Lg	lg	Ht	Volume utile
10 000	3,00	2,45	2,22	10 000 l

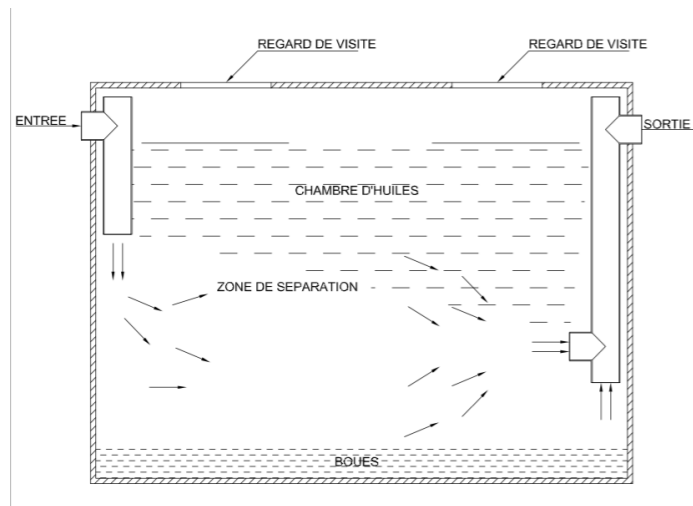
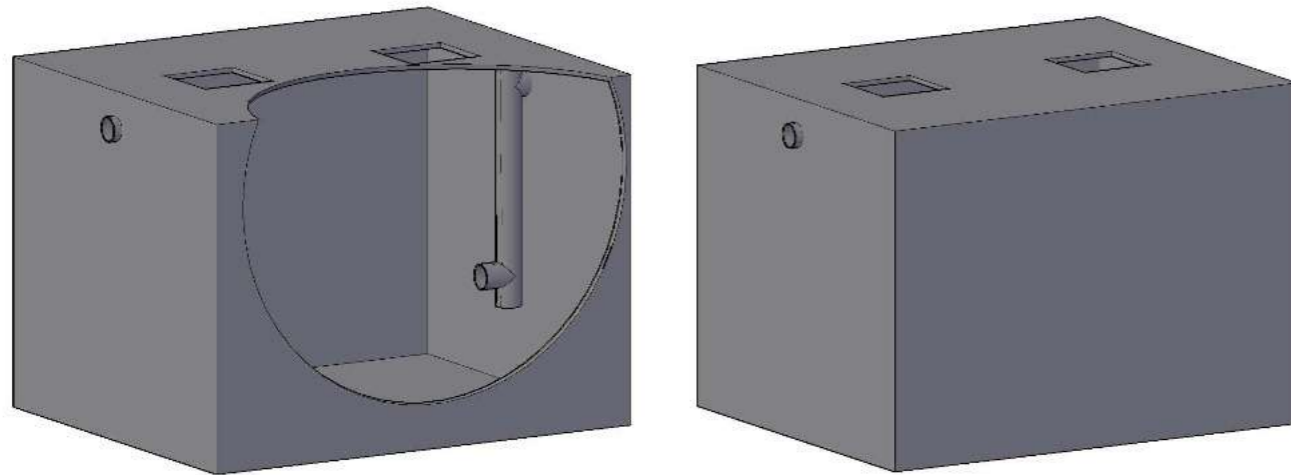

COUPE A-A

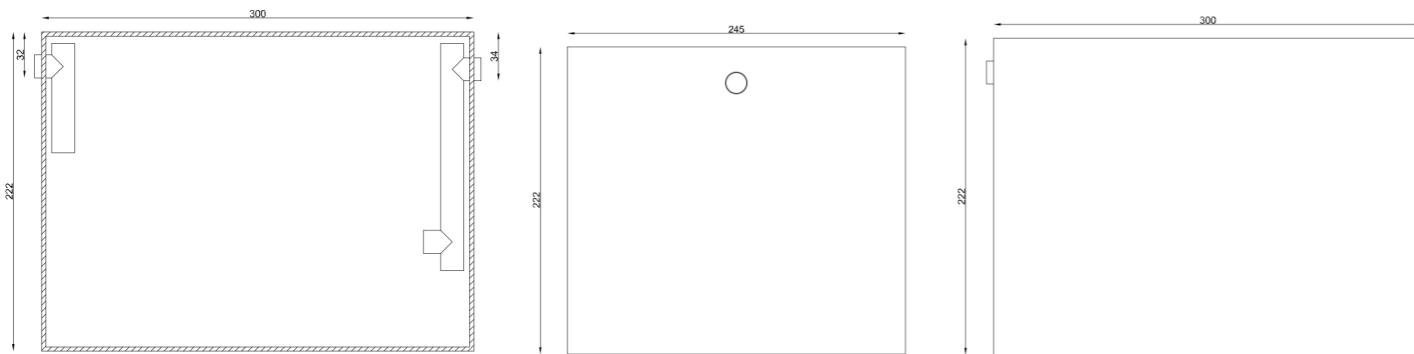

# BAC À GRAISSE 230 LITRES

90 x 63 x 70 | Poids : 305 kgs | Unités : cm

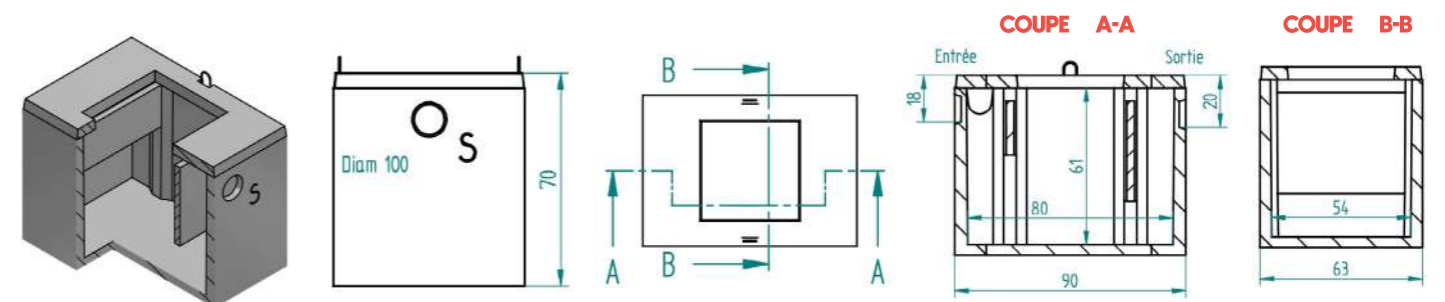

# BAC À GRAISSE 500 LITRES

135 x 90 x 75 | Poids : 692 kgs | Unités : cm

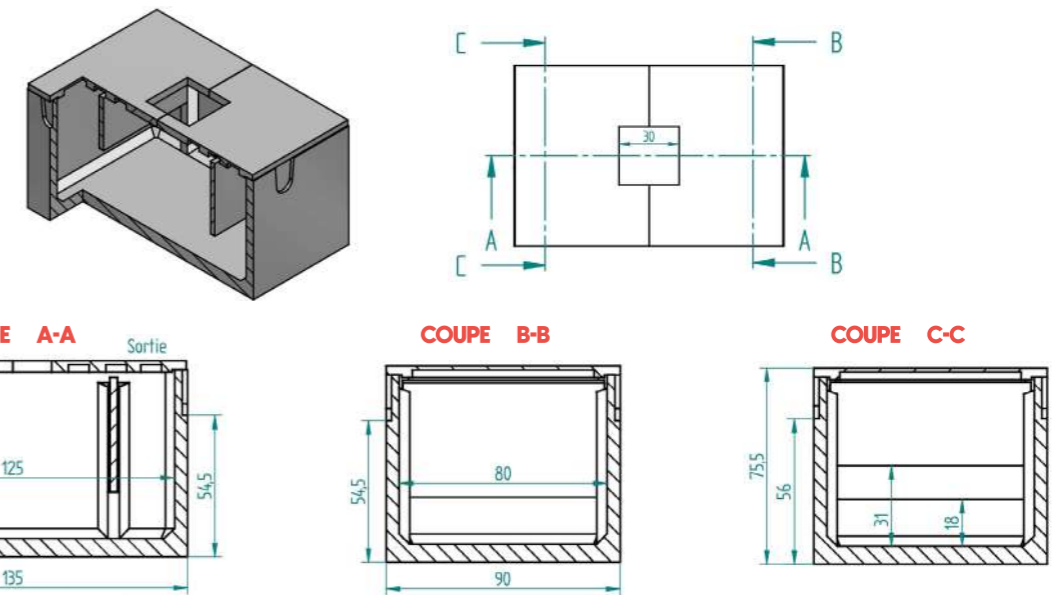

# BAC À GRAISSE 1000 LITRES

165 x 90 x 107 | Poids : 950 kgs | Unités : cm

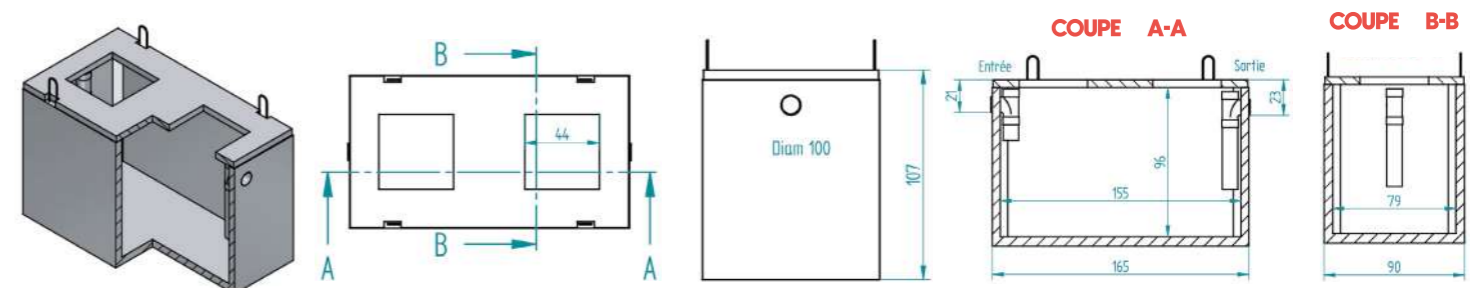

## BAC DÉGRAISSEUR 2000 LITRES

Poids : 1820 kgs | Unités : cm

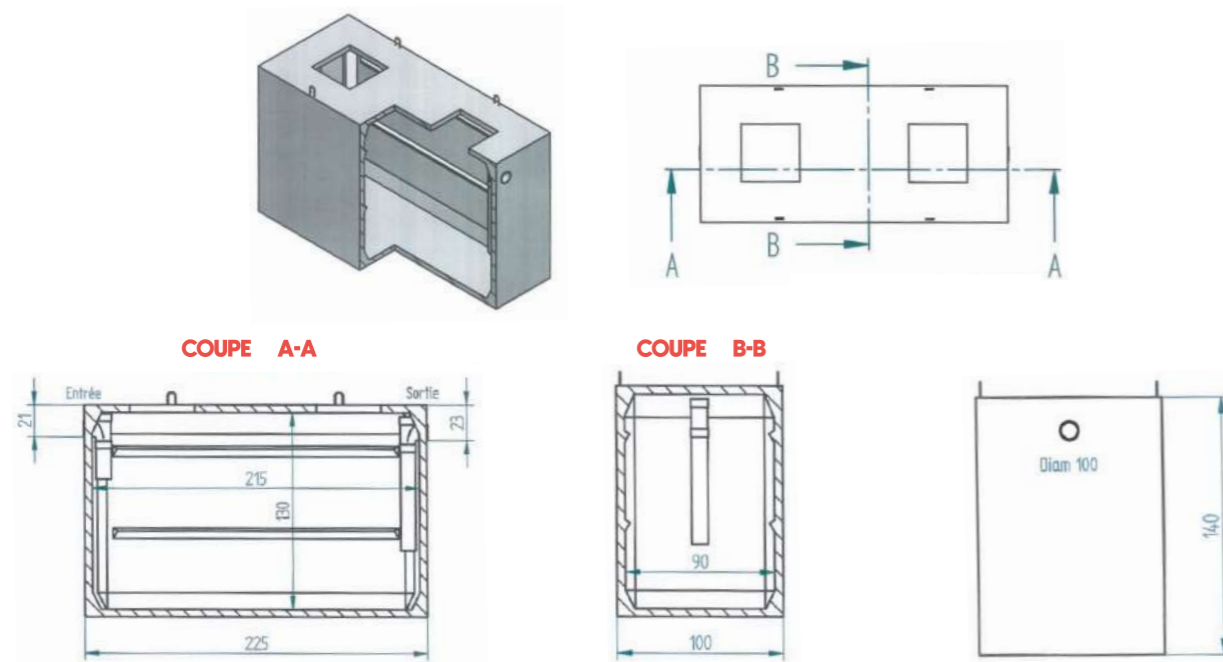

## BAC À GRAISSE 3000 LITRES

225 x 122 x 147 | Poids : 1820 kgs | Unités : cm

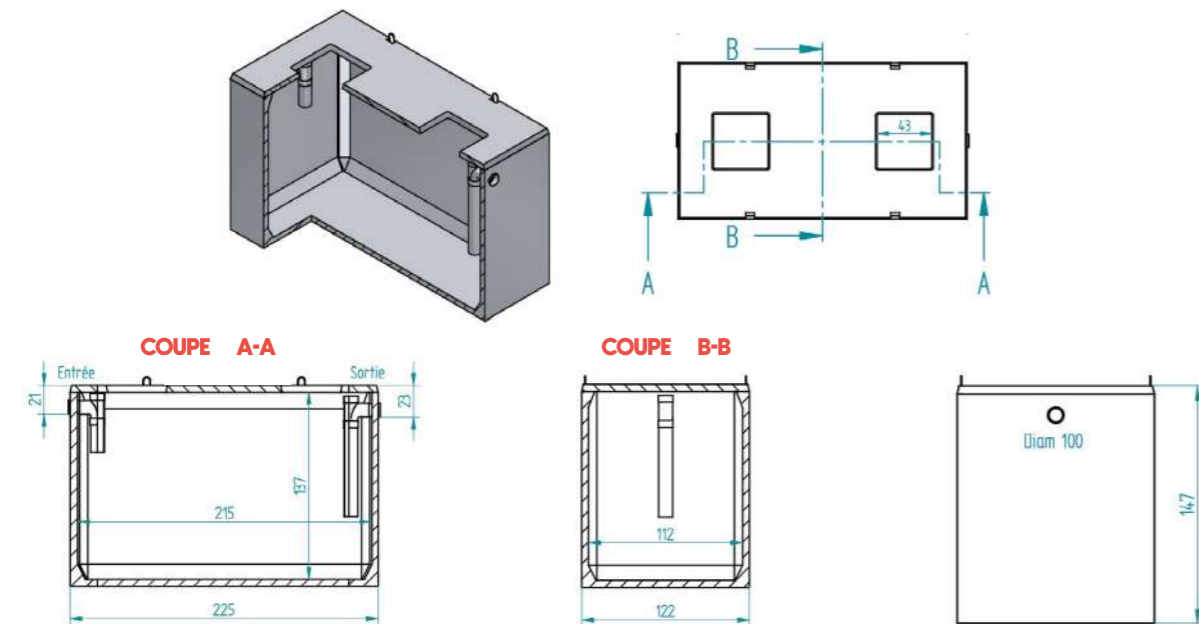

## DÉBOURBEUR 8000 LITRES

Destiné à retenir les matières lourdes dans les eaux résiduaires

Poids : 4840 kgs | Unités : cm

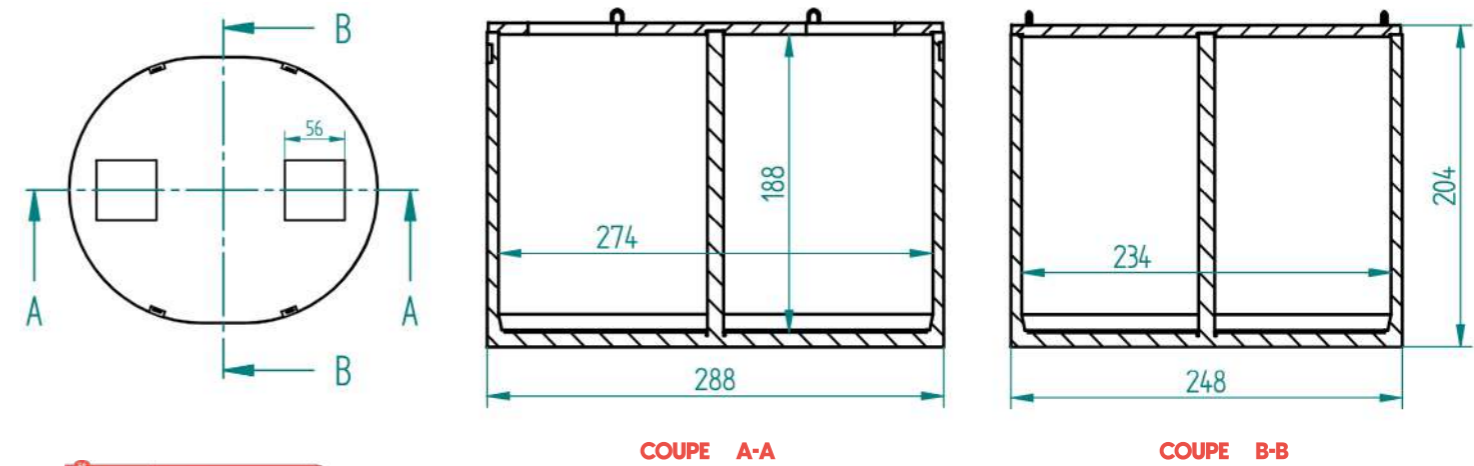
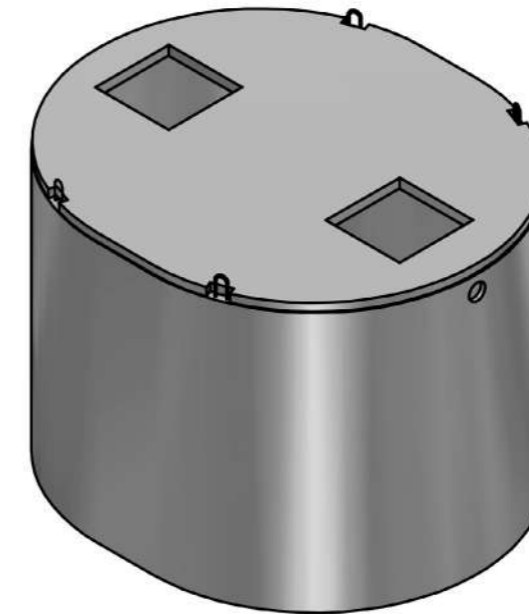

## FOSSÉ SEPTIQUE 3000 LITRES COMPACTE

Poids : 1840 kgs | Unités : cm

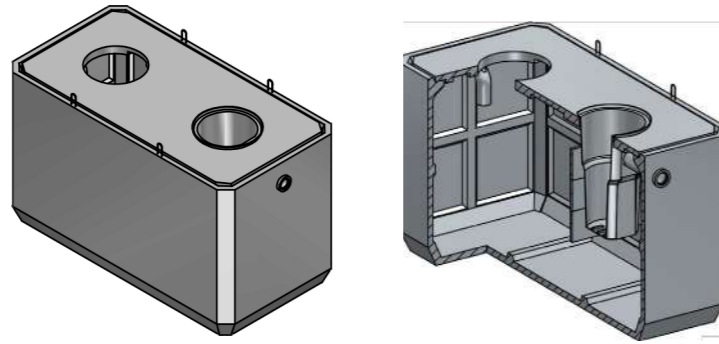

COUPE A-A

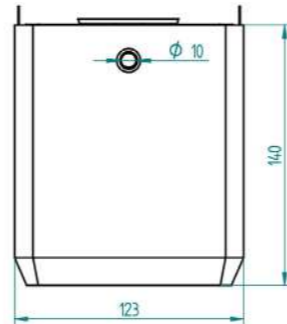
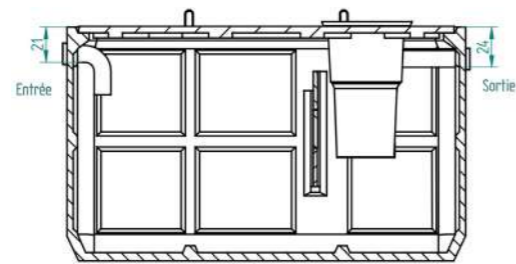
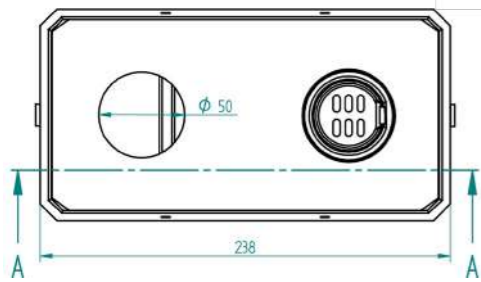

## FOSSÉ SEPTIQUE 5000 LITRES COMPACTE

Poids : 3055 kgs | Unités : cm

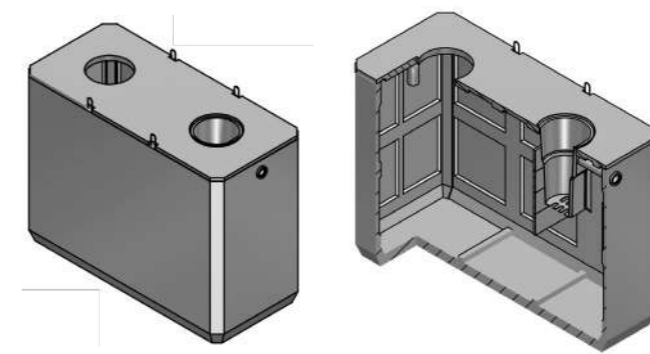

COUPE A-A

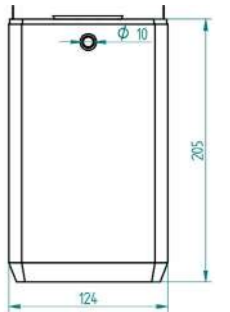
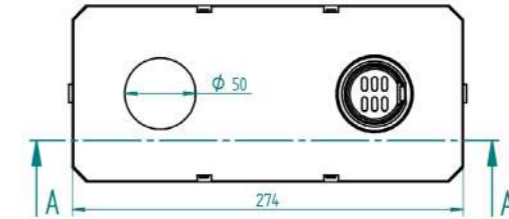
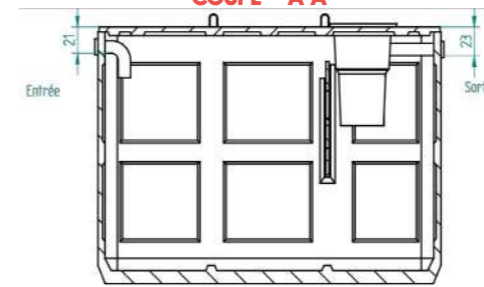

## FOSSÉ SEPTIQUE 4000 LITRES COMPACTE

Poids : 2260 kgs | Unités : cm

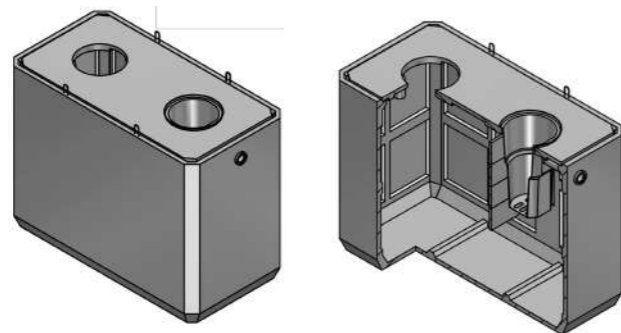

COUPE A-A

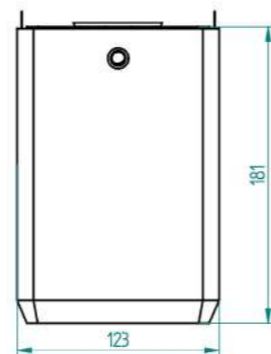
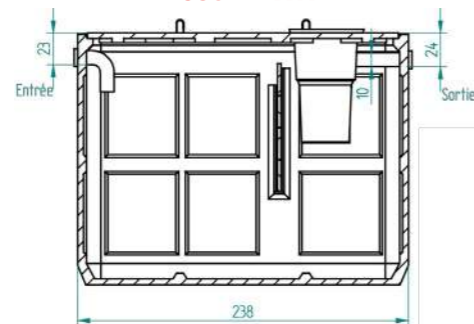
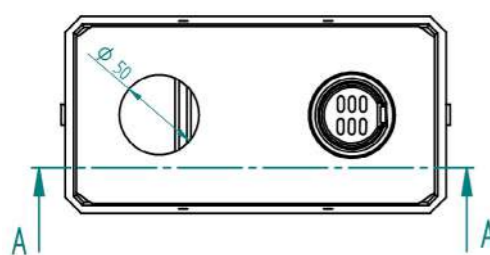

## FOSSÉ SEPTIQUE 6000 LITRES COMPACTE

Poids : 3430 kgs | Unités : cm

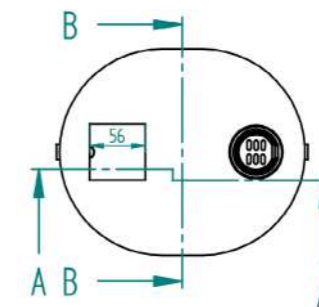
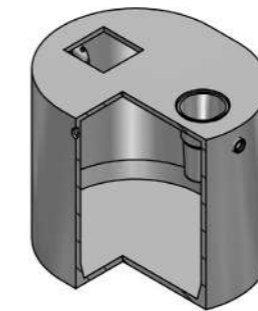

COUPE A-A

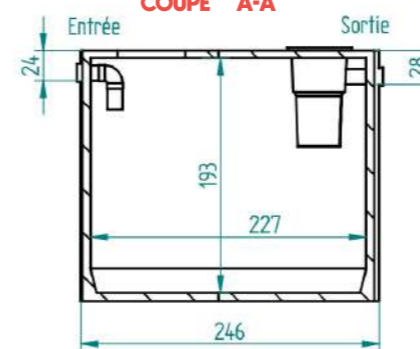

COUPE B-B

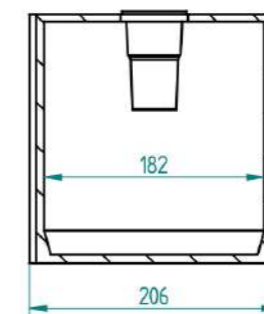



## FOSSE SEPTIQUE 8000 LITRES COMPACTE

Poids : 4840 kgs | Unités : cm

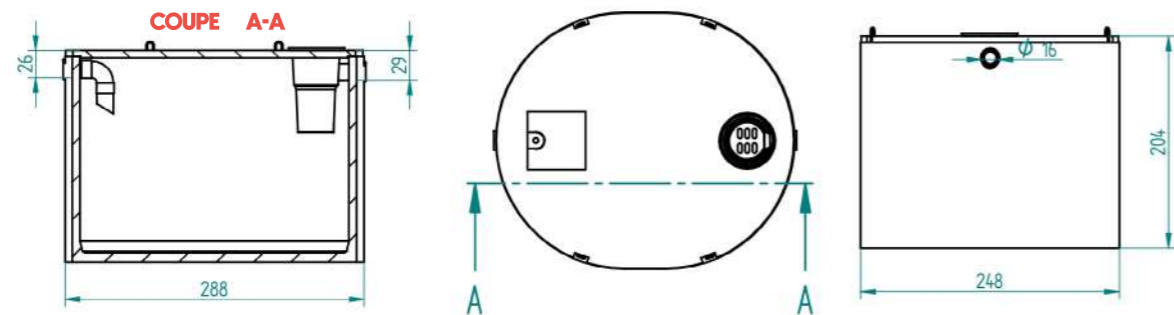
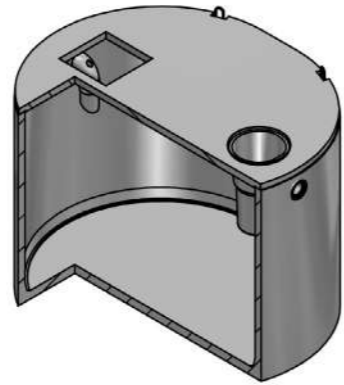

## FOSSE SEPTIQUE 12000 LITRES COMPACTE

Poids : 7240 kgs | Unités : cm

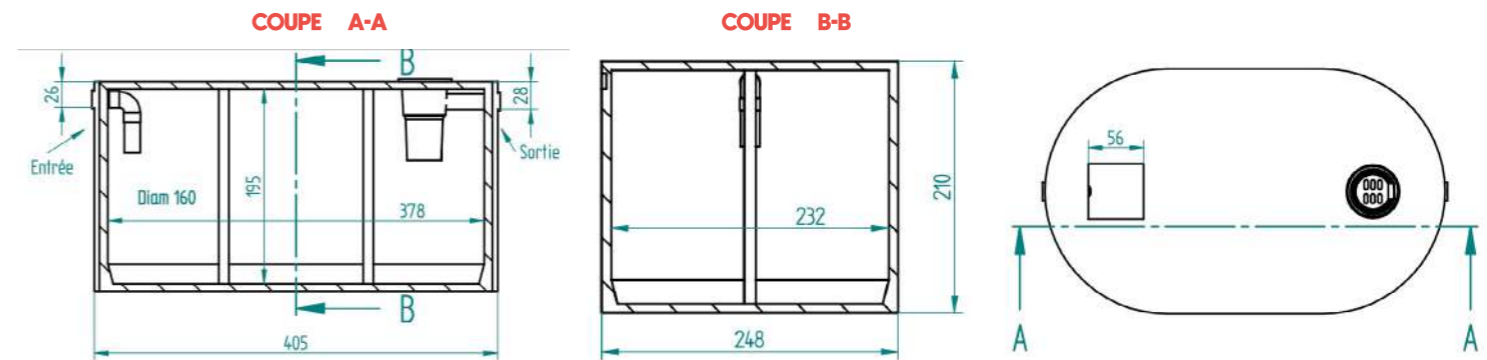
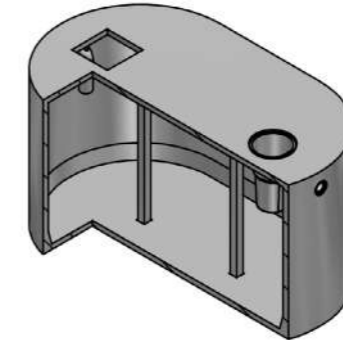

## FOSSE SEPTIQUE 10000 LITRES COMPACTE

Poids : 8435 kgs | Unités : cm

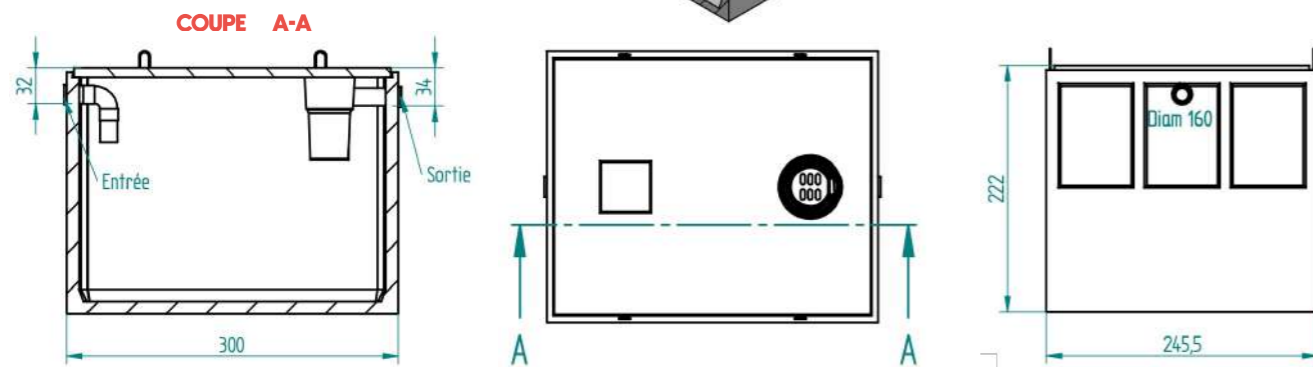
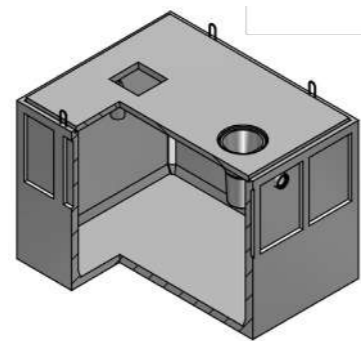

## FOSSE SEPTIQUE 15000 LITRES COMPACTE

Poids : 12280 kgs | Unités : cm

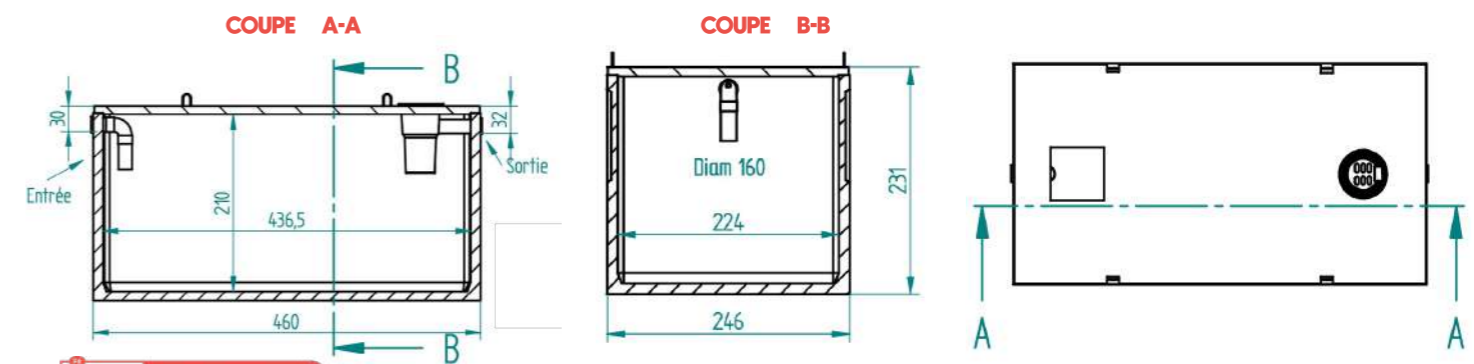
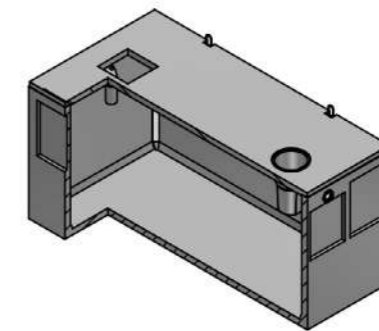

## REHAUSSE diamètre 62 x 15

Poids : 33 kgs | Unités : cm

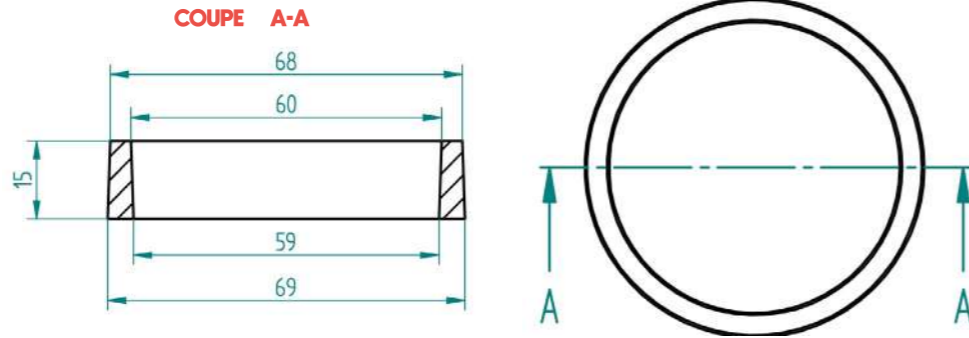
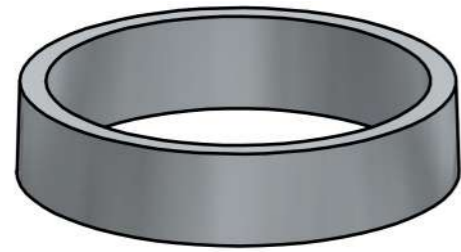

## TAMPON diamètre 62 ajouré

Poids : 22 kgs | Unités : cm

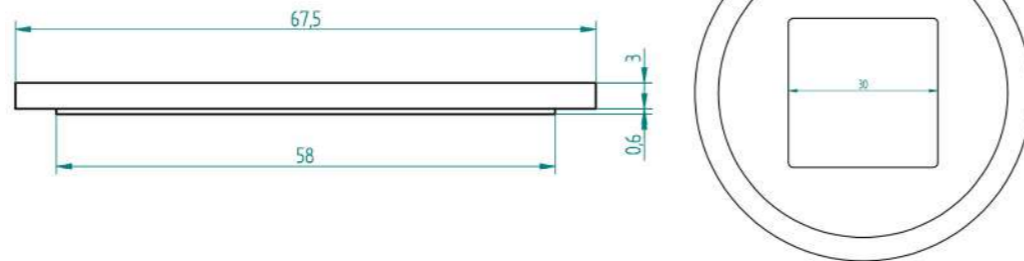
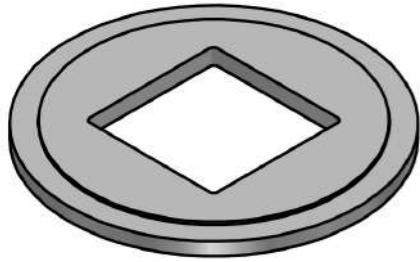

## TAMPON diamètre 62

Poids : 30 kgs | Unités : cm

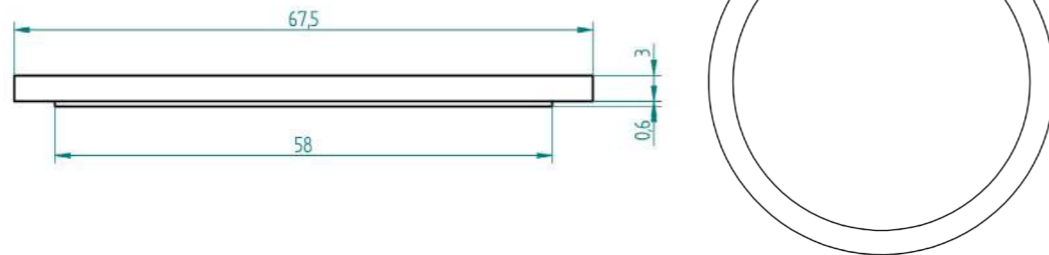
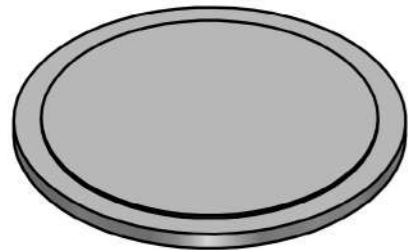

## PRINCIPE D'UN SÉPARATEUR À HYDRO-CARBURE

Dimension et volume, nous consulter

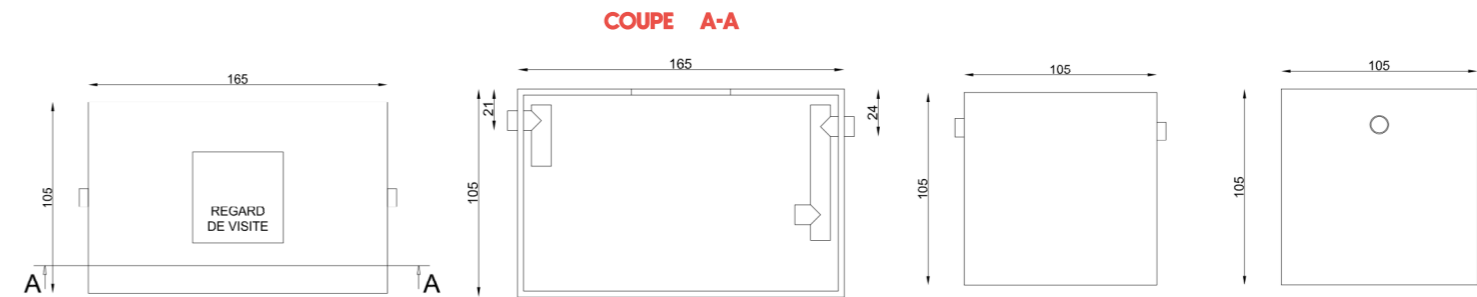
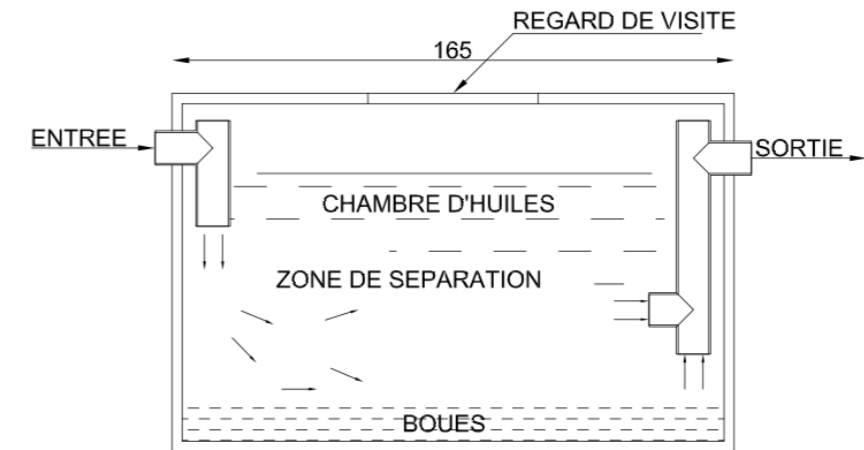
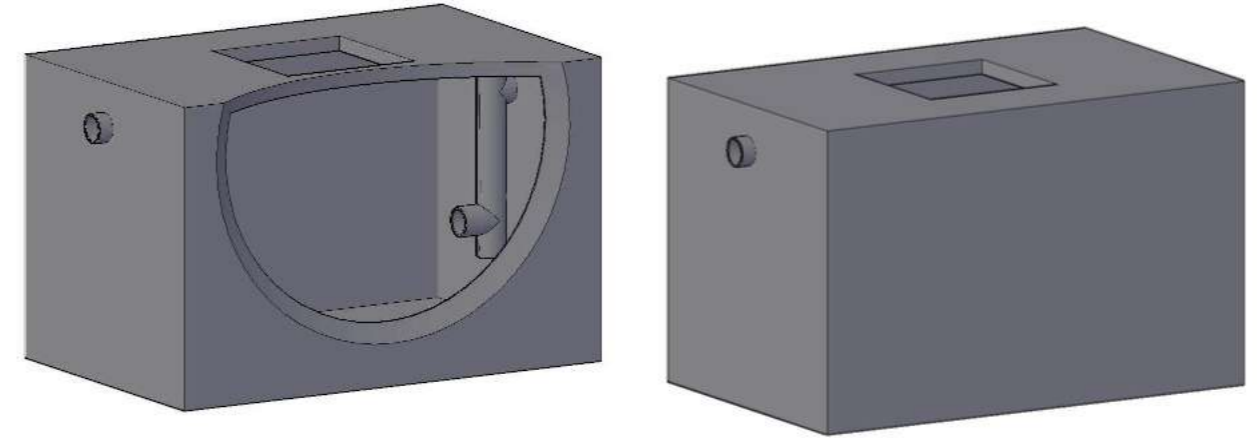

## CUNETTE 25 X 25

Poids : 25 kgs | Unités : cm

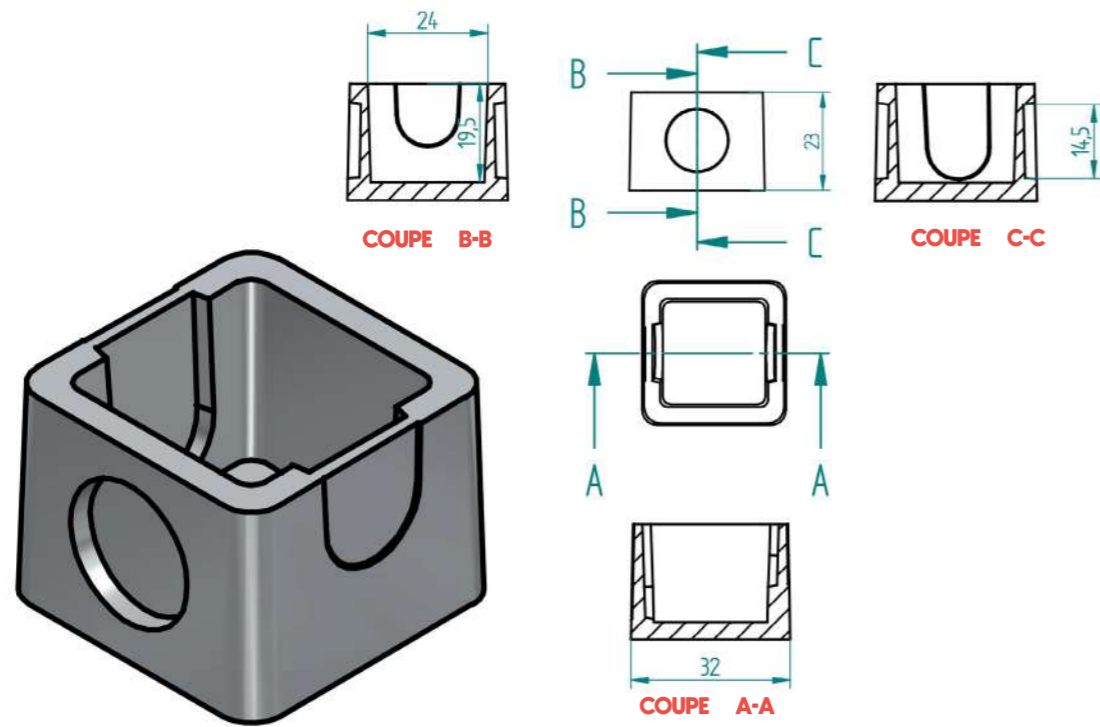

## CUNETTE 30 X 30

Poids : 37 kgs | Unités : cm

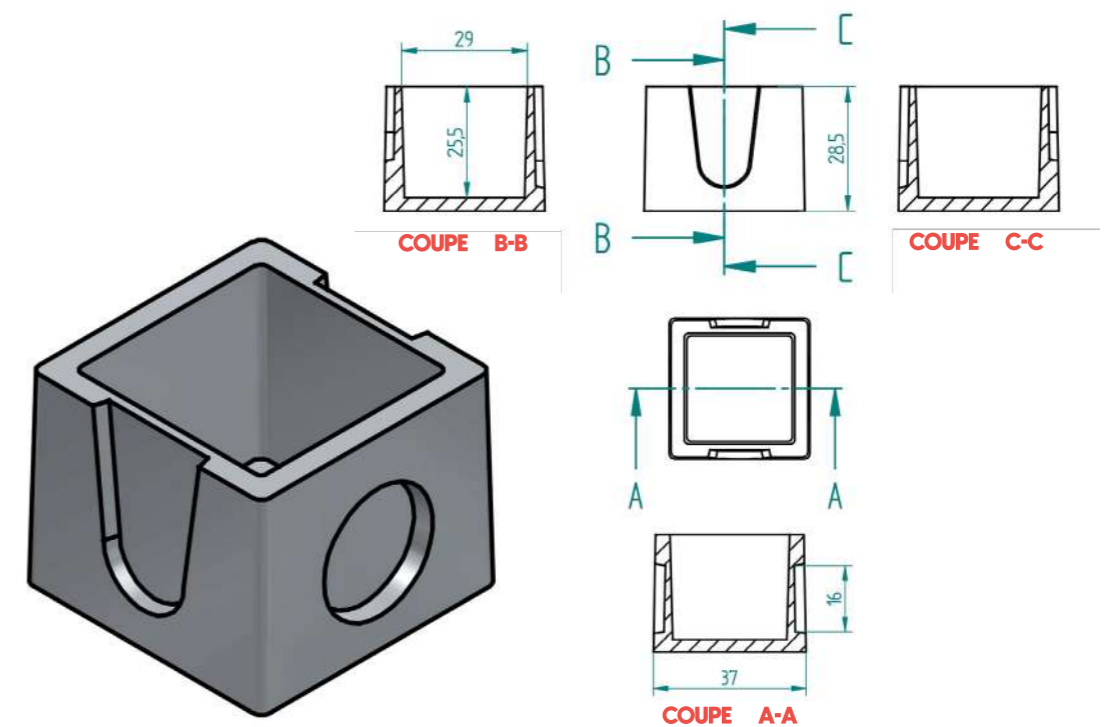

## CUNETTE 30 X 30 MODÈLE LOURD

Poids : 51 kgs | Unités : cm

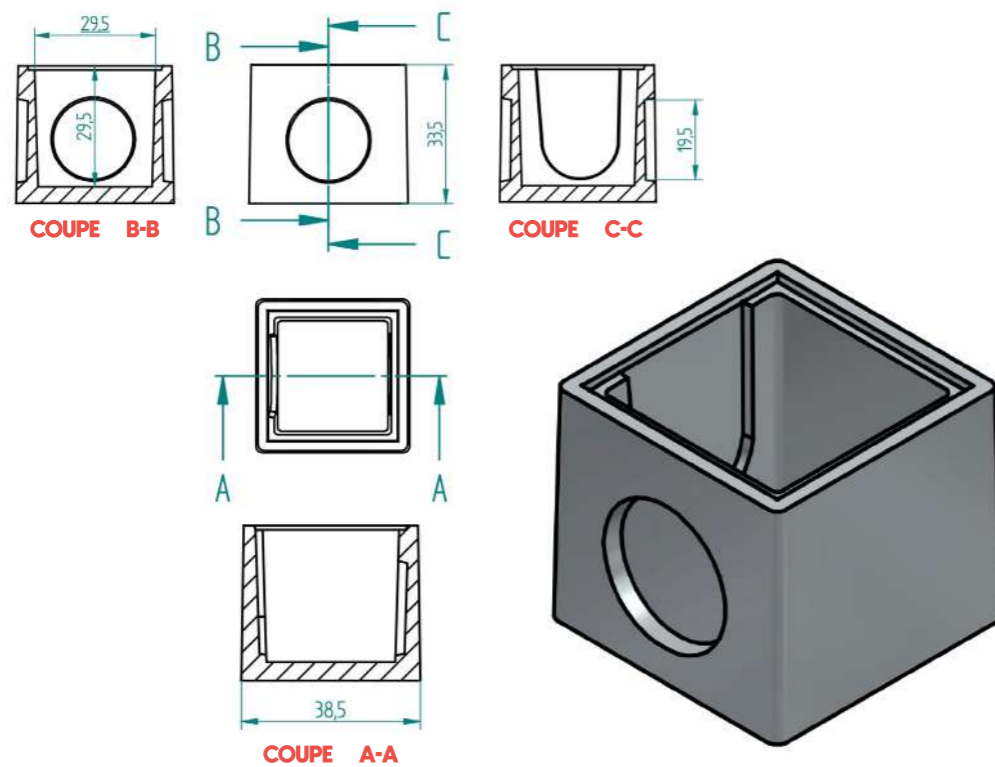

## CUNETTE 40 X 40

Poids : 75 kgs | Unités : cm

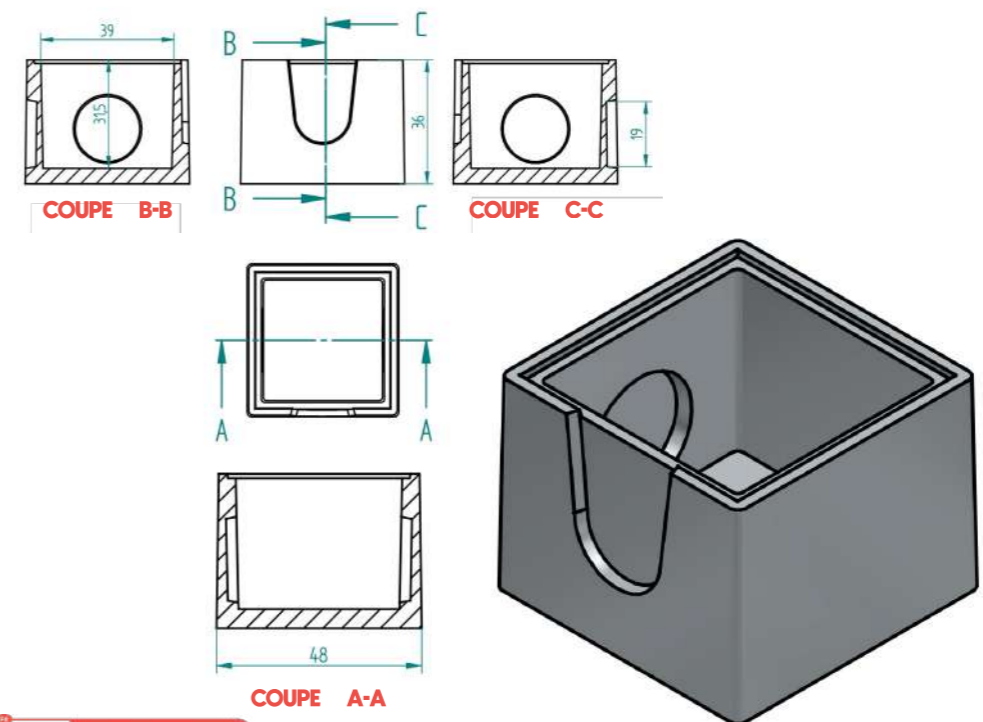

## CUNETTE 50 X 50

Poids : 111 kgs | Unités : cm

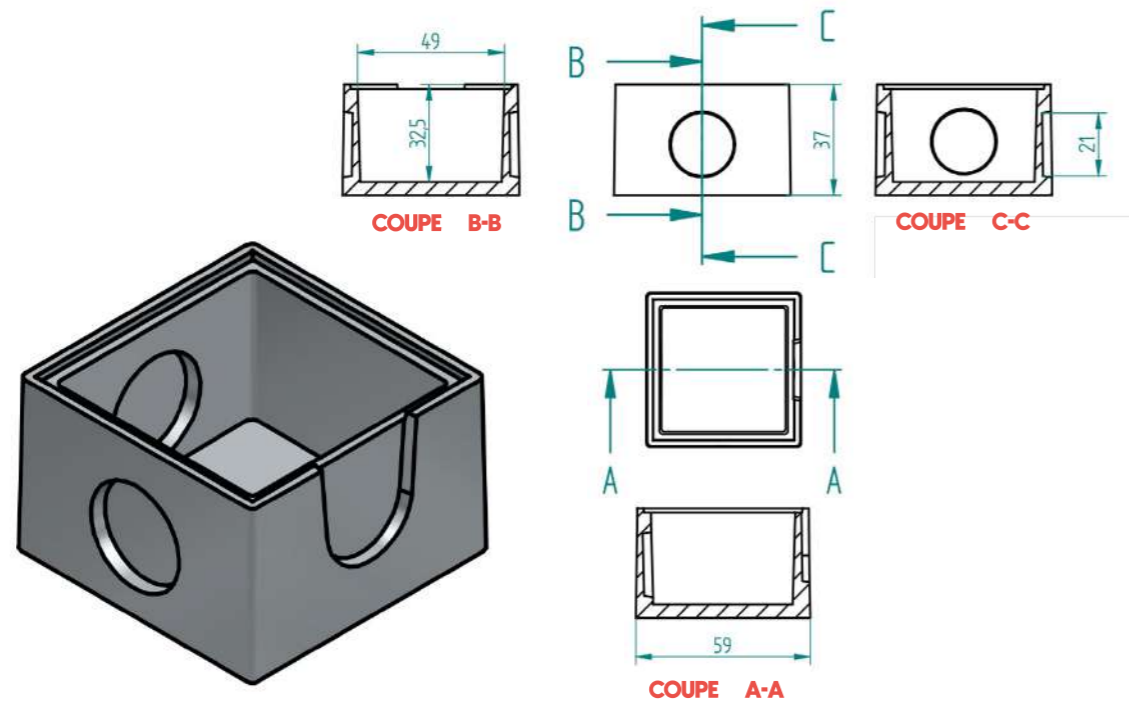

## CUNETTE 60 X 60

Poids : 231 kgs | Unités : cm

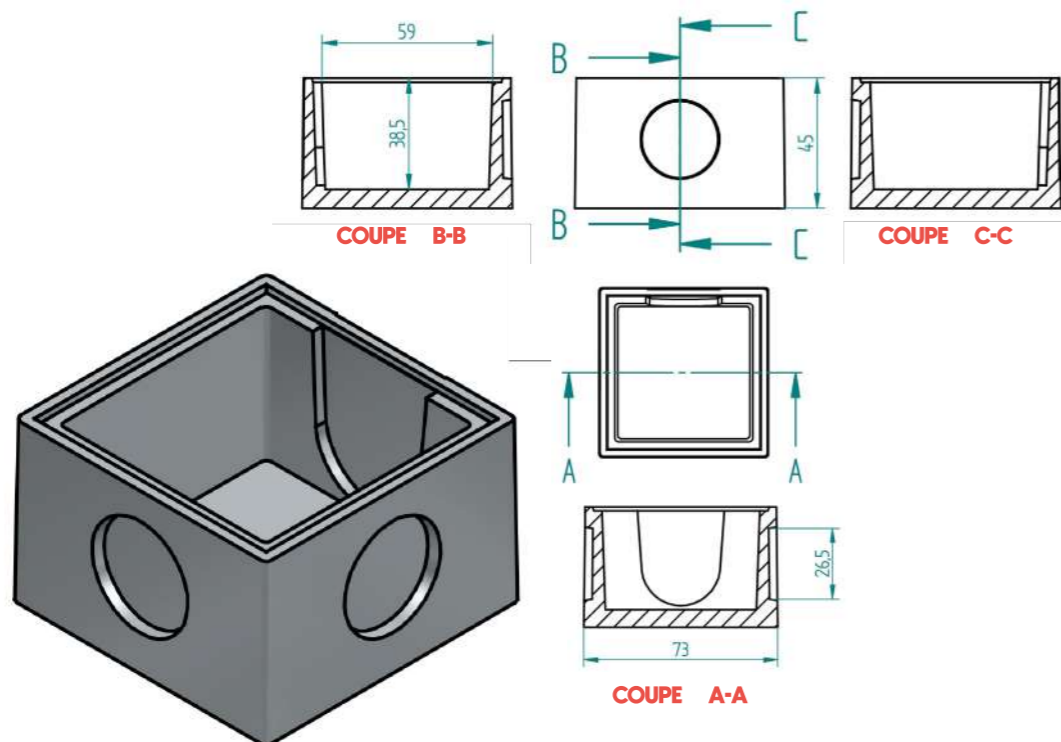

## Assainissement

Couvrables

## TAMPON 25 X 25

Poids : 6 kgs | Unités : cm

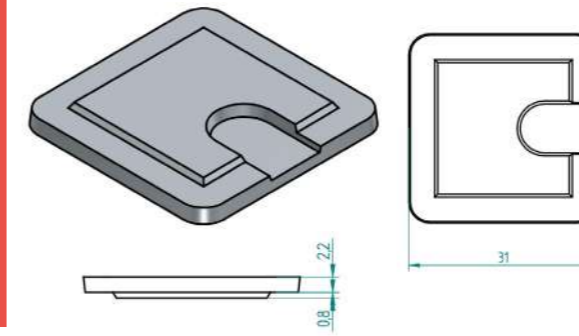

## TAMPON 30 X 30 RENFORCÉ

Poids : 16 kgs | Unités : cm

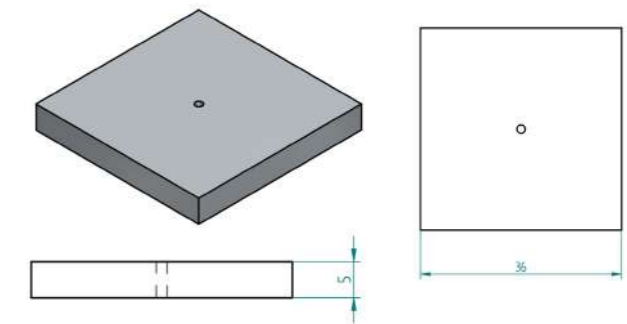

## TAMPON 30 X 30

Poids : 10 kgs | Unités : cm

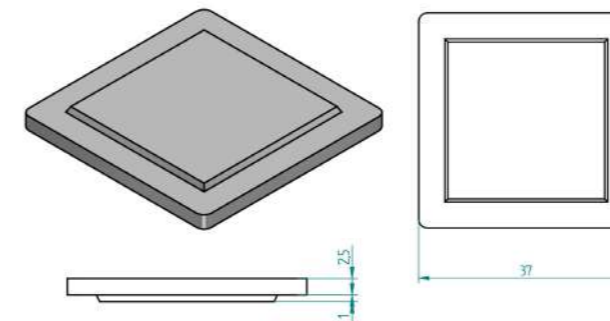

## TAMPON 40 X 40

Poids : 16 kgs | Unités : cm

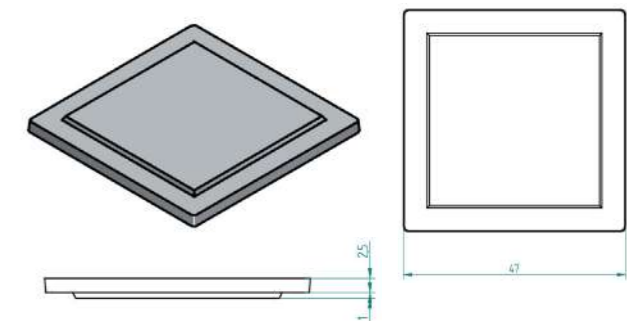

## TAMPON 50 X 50

Poids : 28 kgs | Unités : cm

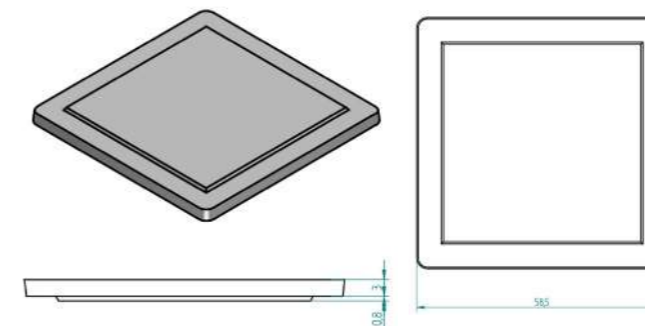

## TAMPON 60 X 60

Poids : 57 kgs | Unités : cm

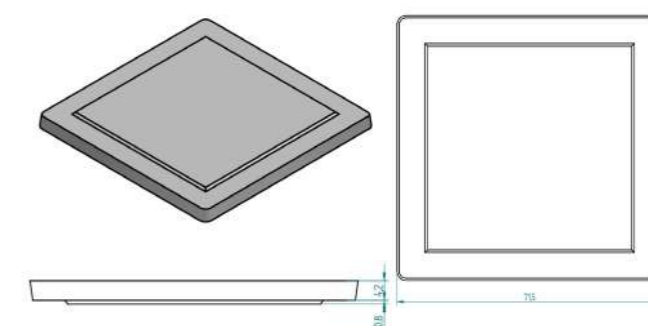

## REHAUSSE 25 X 25

Poids : 21 kgs | Unités : cm

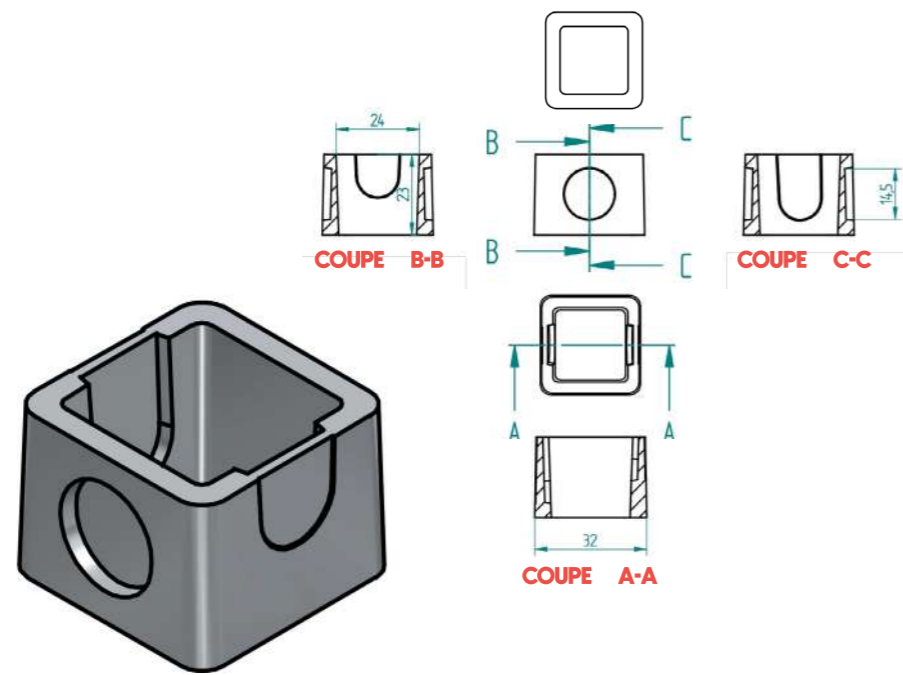

## REHAUSSE 30 X 30 X 31

Poids : 31 kgs | Unités : cm

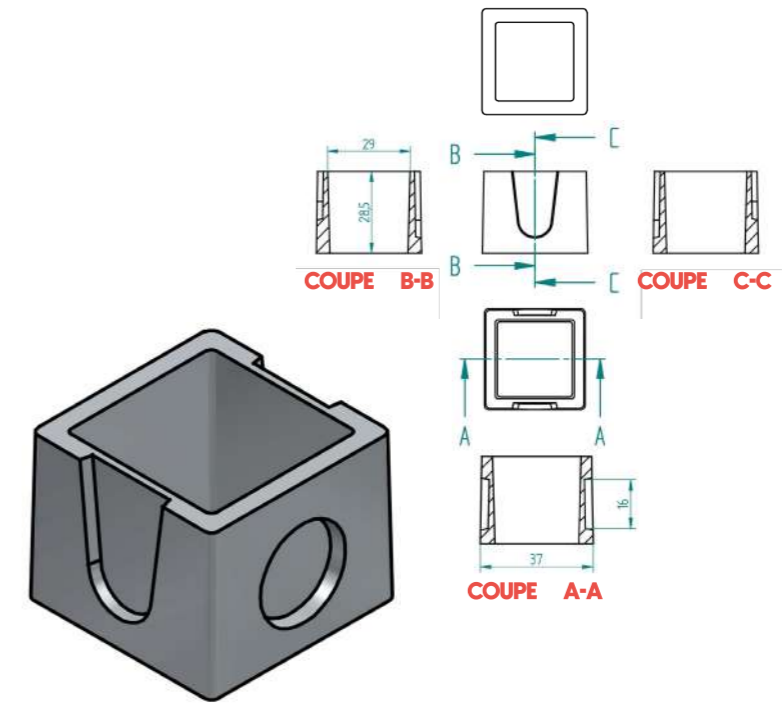

## REHAUSSE 30 X 30 X 15

Poids : 21 kgs | Unités : cm

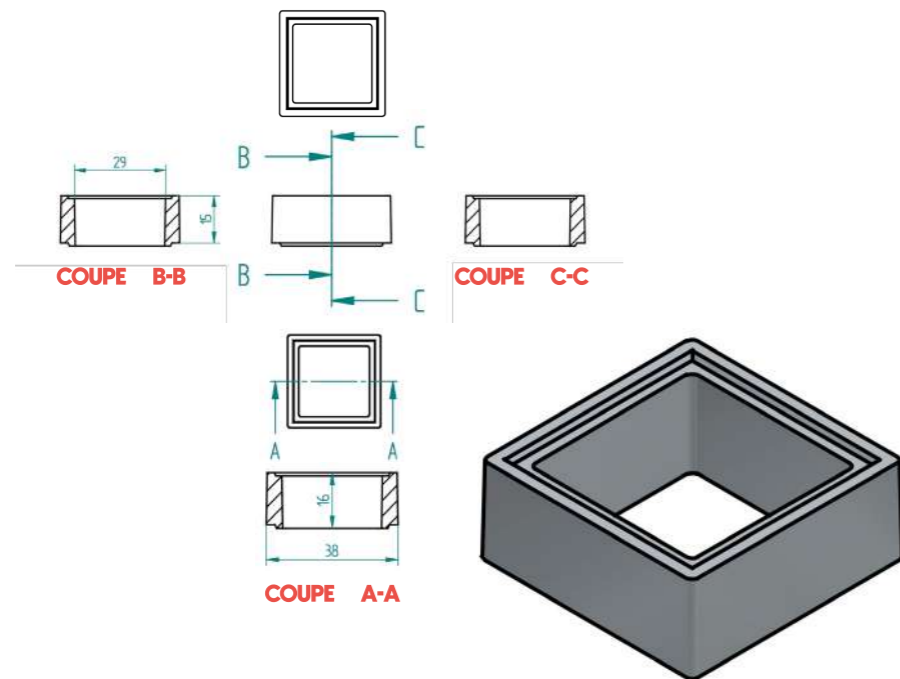

## REHAUSSE 30 X 30 X 34 MODÈLE LOURD

Poids : 42 kgs | Unités : cm

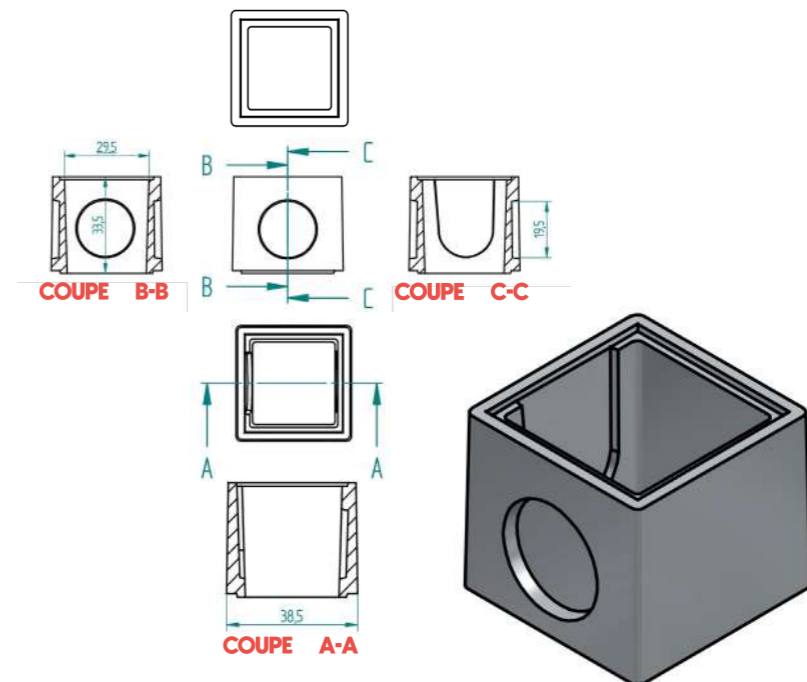

## REHAUSSE 40 X 40 X 15

Poids : 34 kgs | Unités : cm

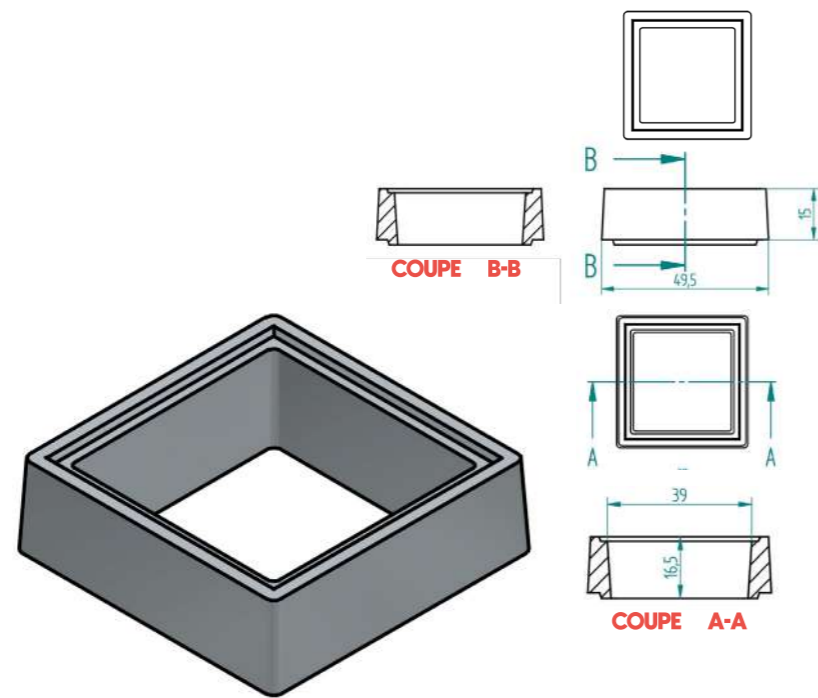

## REHAUSSE 50 X 50 X 15

Poids : 47 kgs | Unités : cm

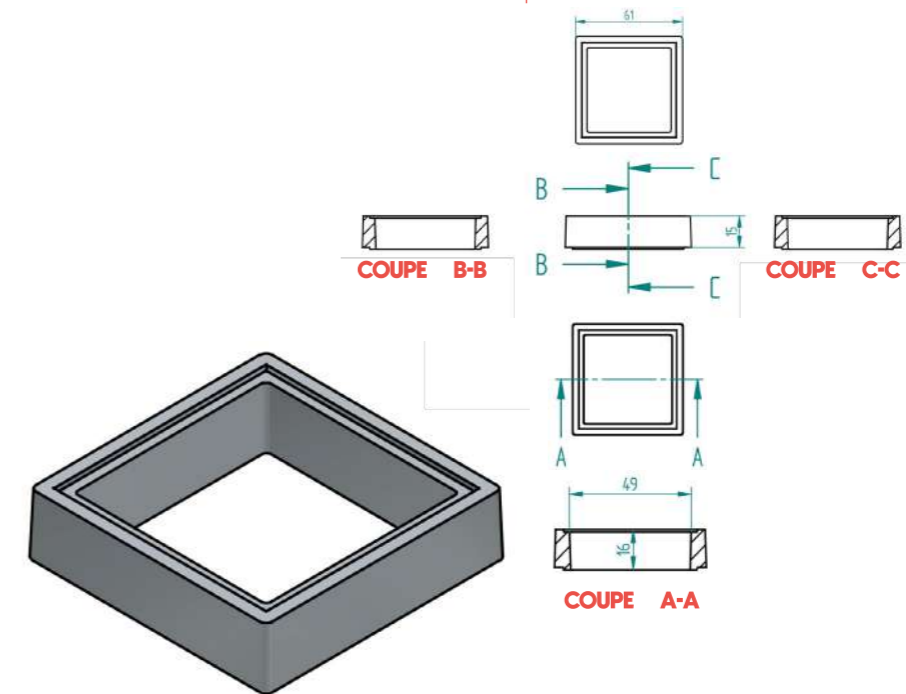

## REHAUSSE 40 X 40 X 39

Poids : 59 kgs | Unités : cm

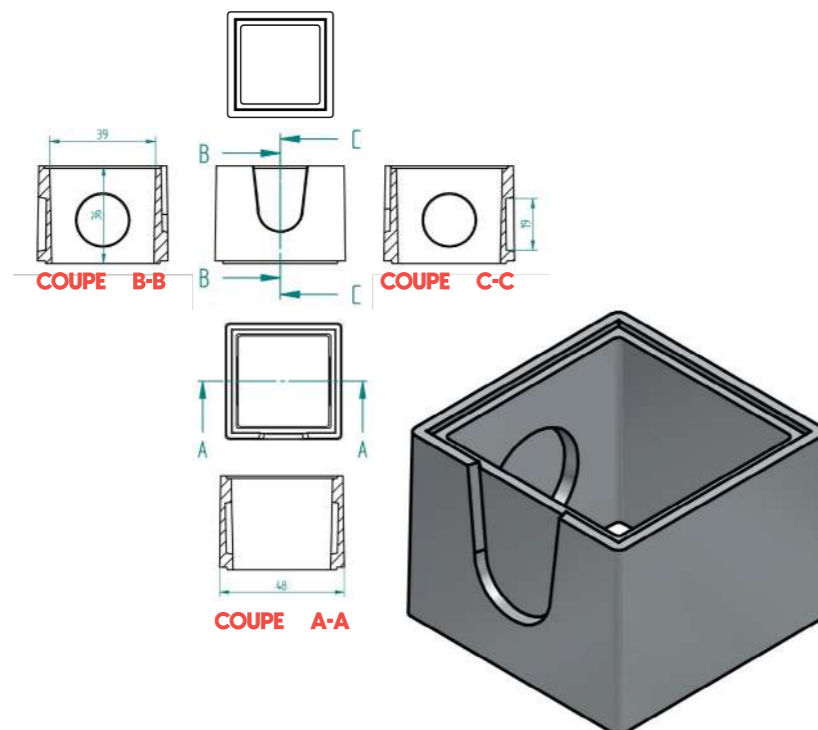

## REHAUSSE 50 X 50 X 35

Poids : 84 kgs | Unités : cm

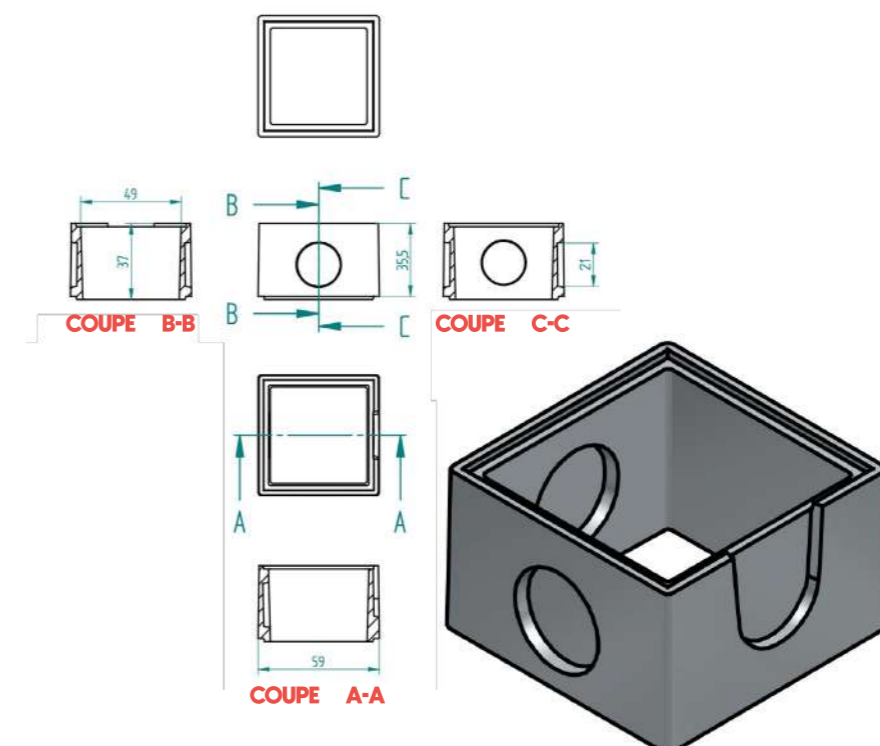

# REHAUSSE 60 X 60 X 20

Poids : 78 kgs | Unités : cm

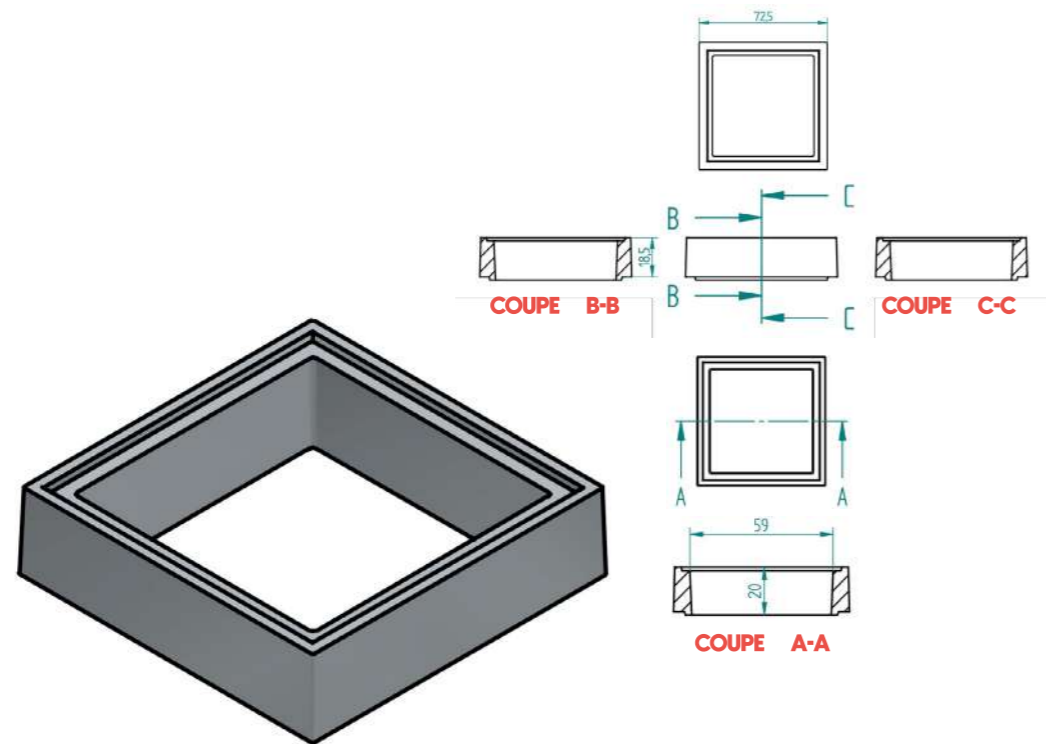

# REHAUSSE 60 X 60 X 45

Poids : 177 kgs | Unités : cm

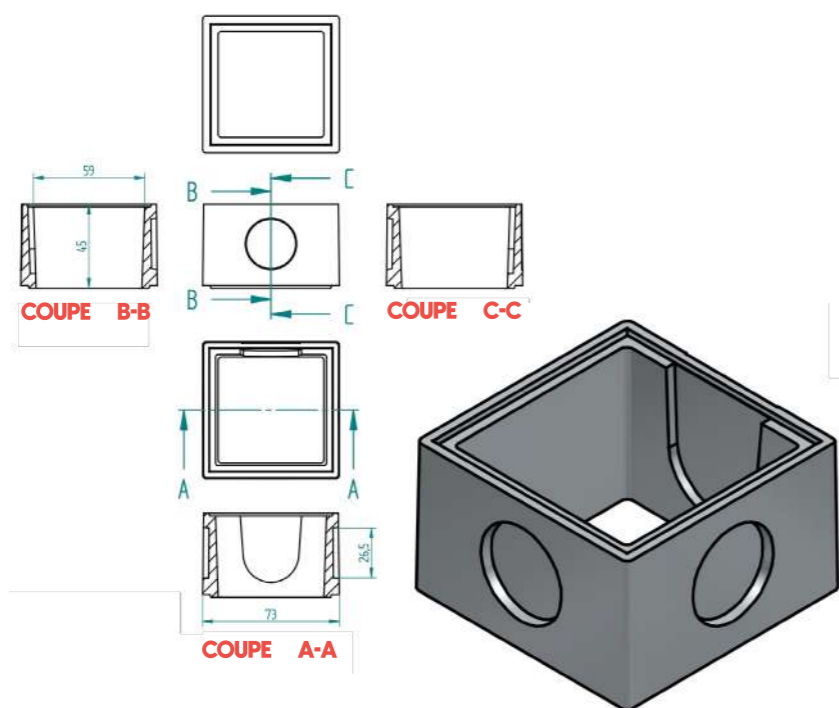

# CITERNES

# 02

**Cylindriques** \_\_\_\_\_ 35

**Oblongues** \_\_\_\_\_ 38

**Rectangulaires** \_\_\_\_\_ 40



## CITERNE 600 LITRES RONDE

Poids : 588 kgs | Unités : cm

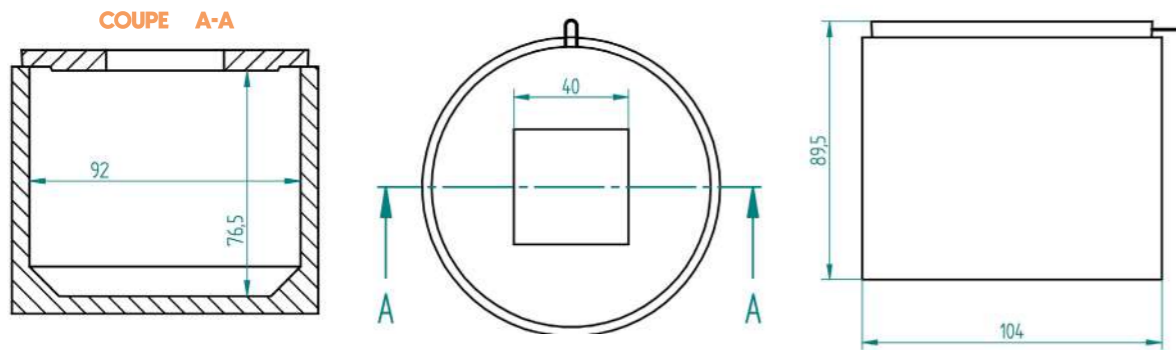
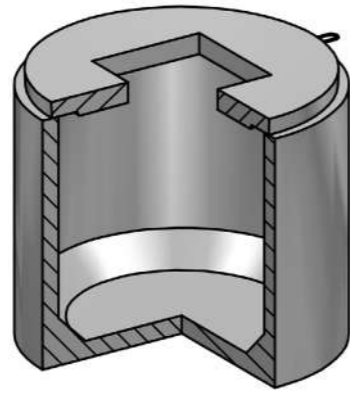

## CITERNE 1600 LITRES

Poids : 1050 kgs | Unités : cm

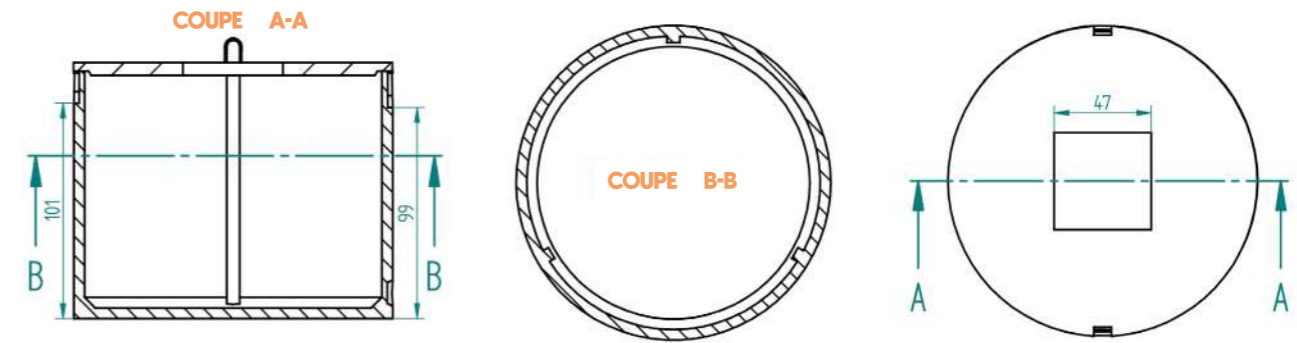
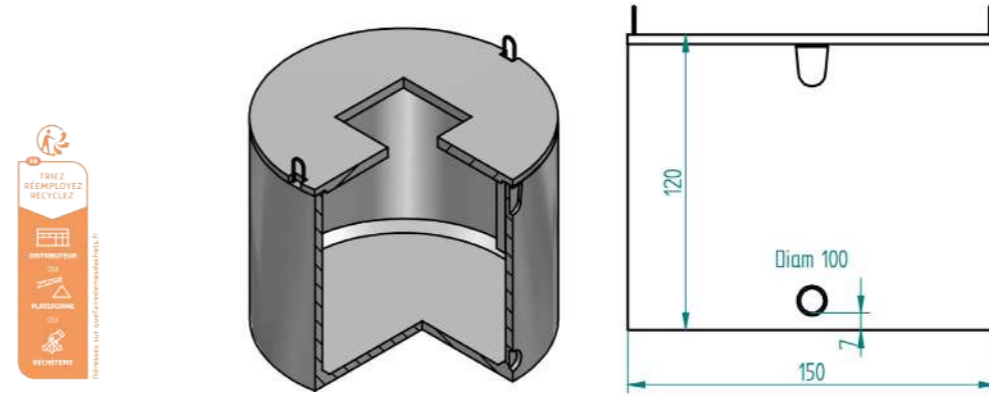

## CITERNE 1250 LITRES

Poids : 735 kgs | Unités : cm

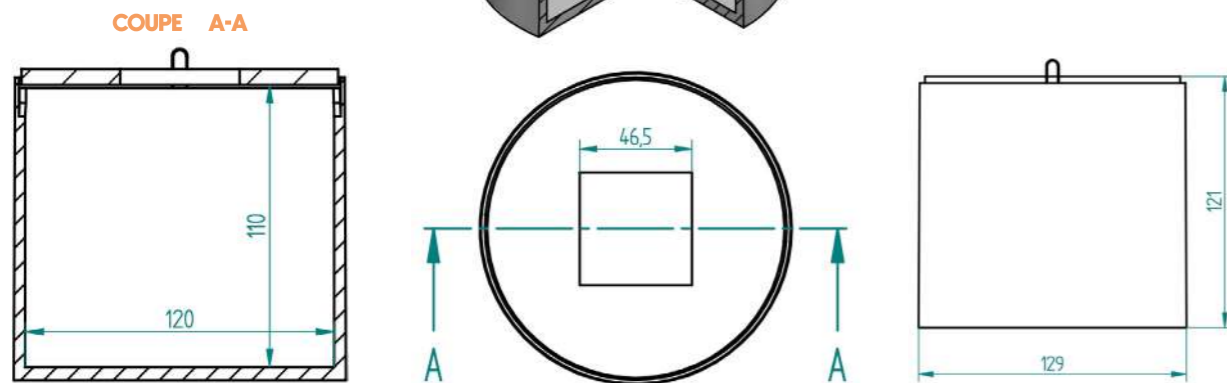
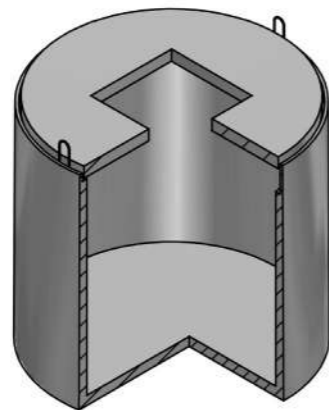

## CITERNE 5200 LITRES RONDE

Poids : 3050 kgs | Unités : cm

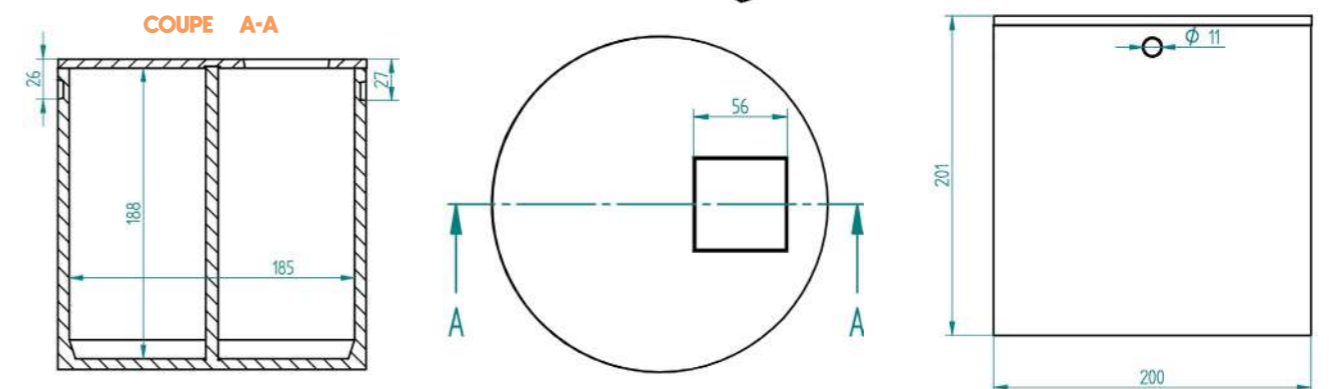
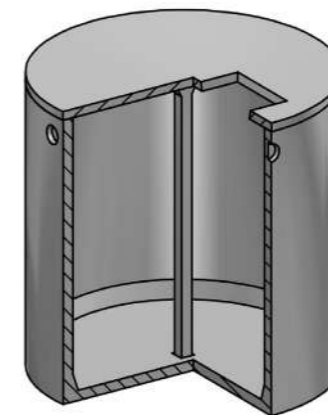

# CITERNE 10000 LITRES RONDE

Poids : 4715 kgs | Unités : cm

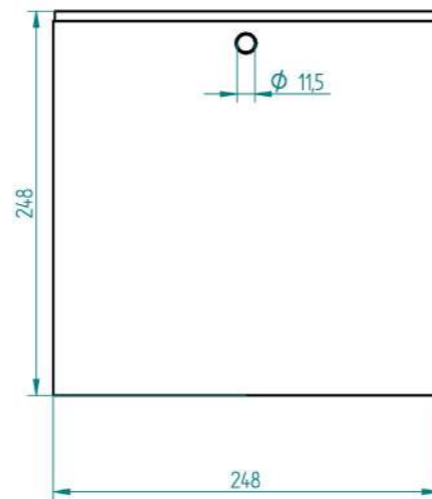
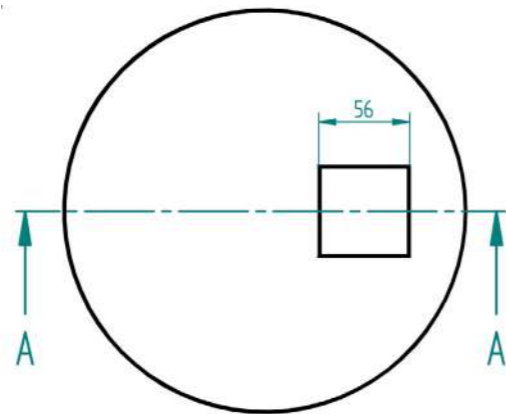
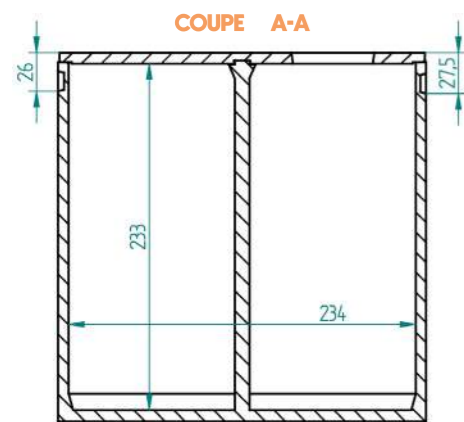
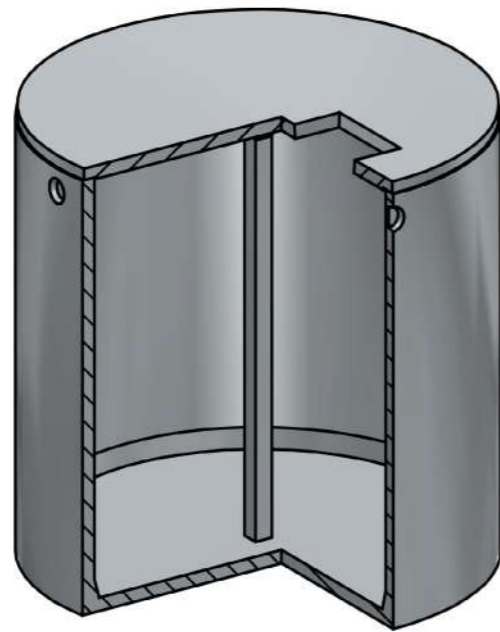

## Citerne — Oblongues

# CITERNE 7200 LITRES

Poids : 3662 kgs | Unités : cm

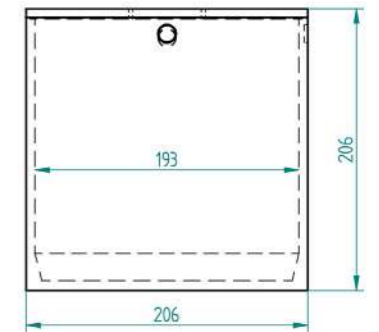
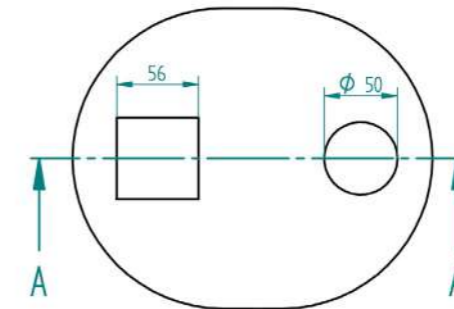
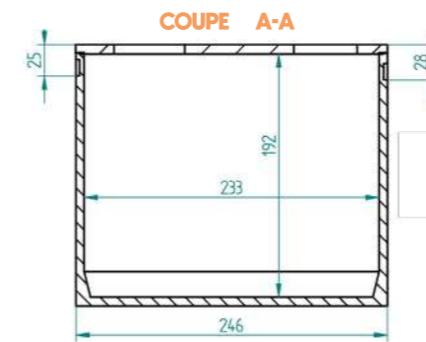
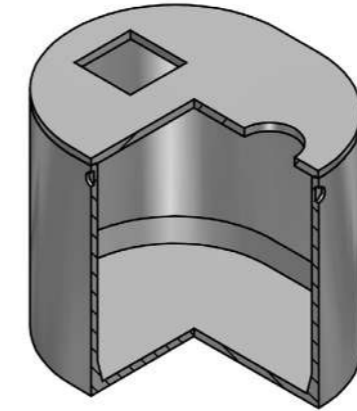

# CITERNE 10000 LITRES OBLONGUE

Poids : 4840 kgs | Unités : cm

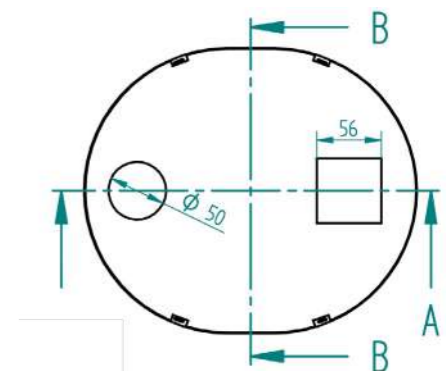
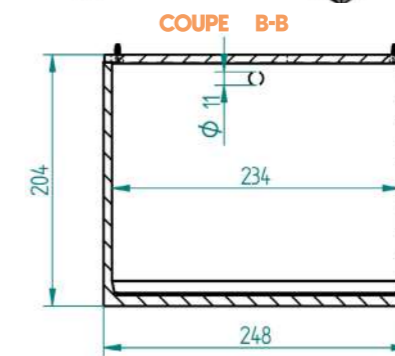
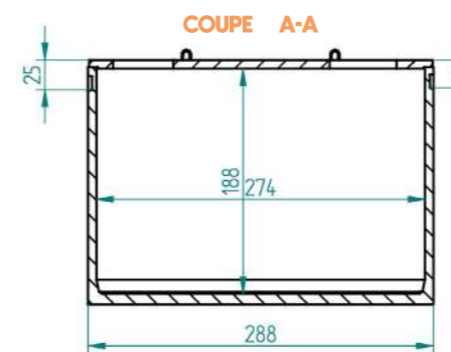
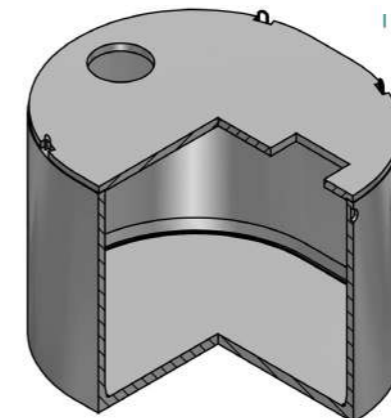

## CITERNE 1500 LITRES

225 x 90 x 100 | Poids : 1820 kgs | Unités : cm

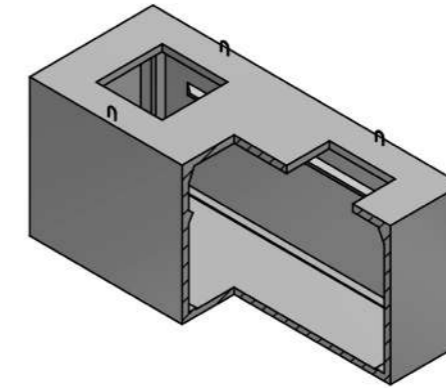

## CITERNE 15000 LITRES

Poids : 7239 kgs | Unités : cm

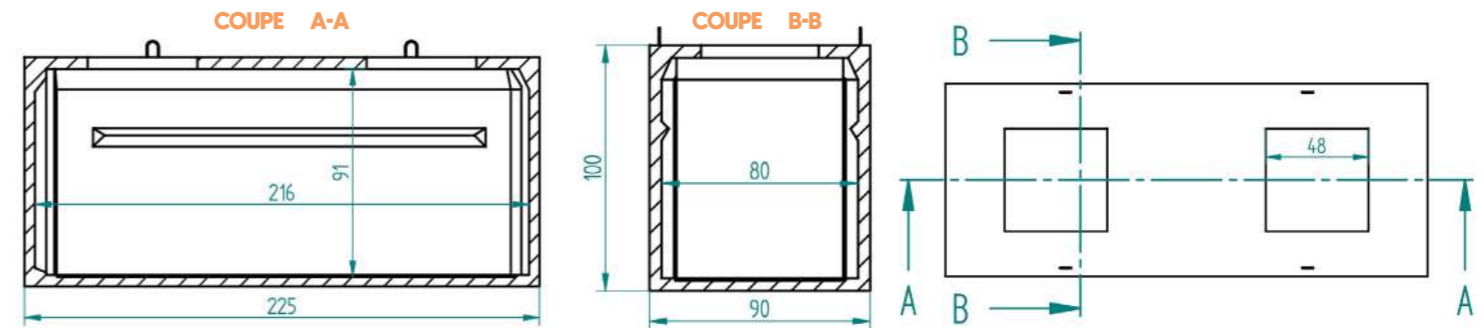
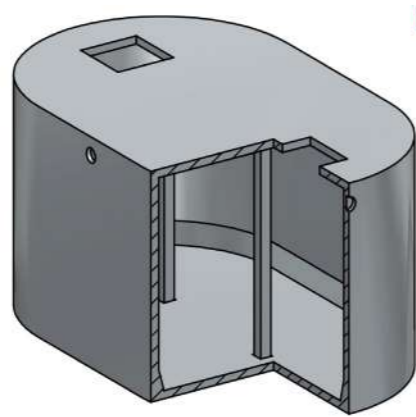

COUPE A-A

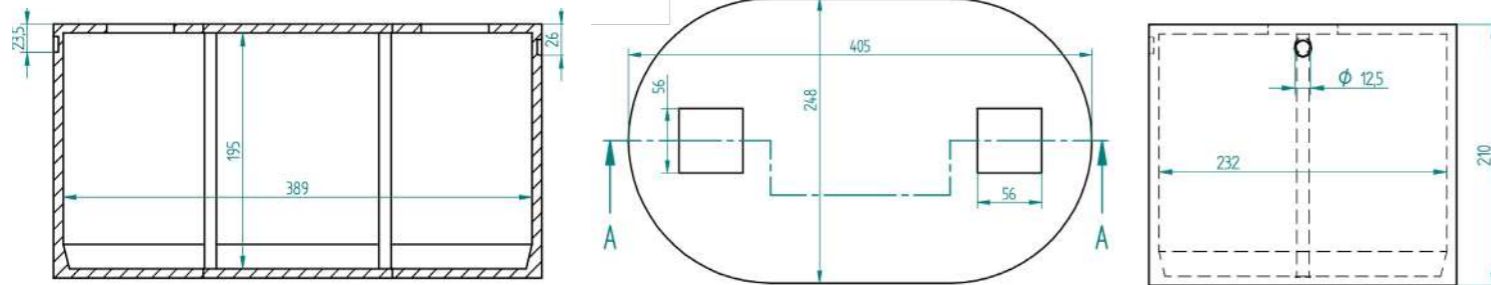

## CITERNE 2000 LITRES

225 x 90 x 140 | Poids : 1820 kgs | Unités : cm

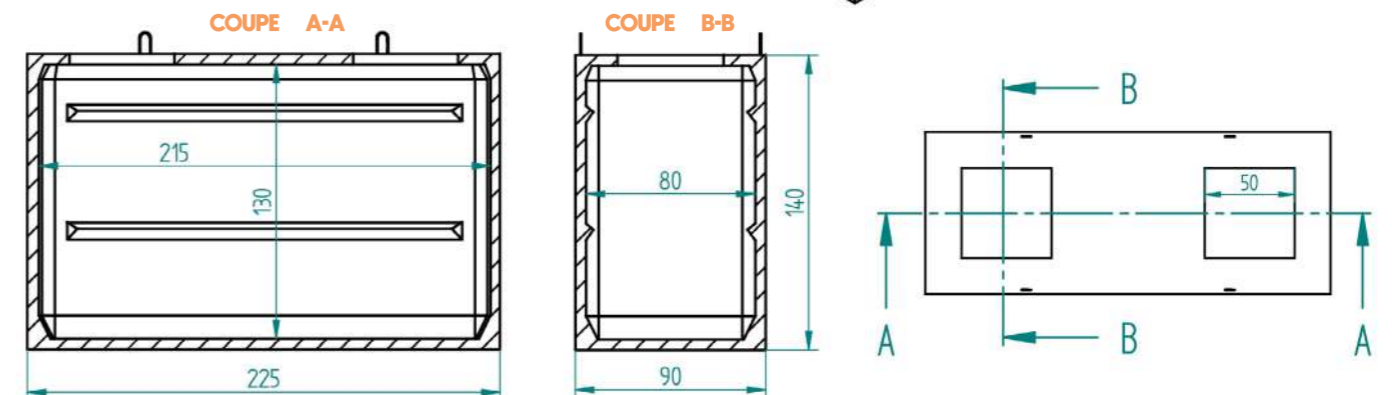
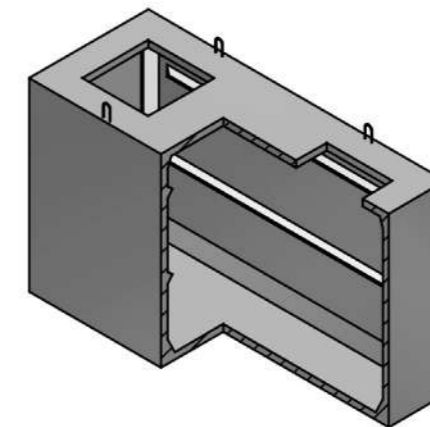

# CITERNE 2500 LITRES

Poids : 1733 kgs | Unités : cm

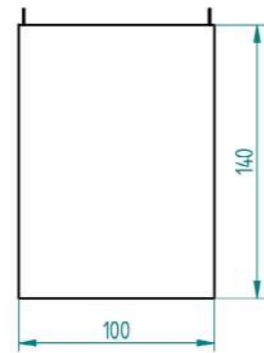
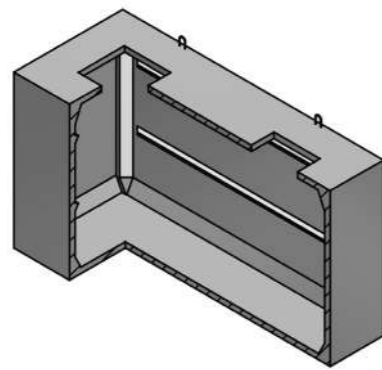

COUPE A-A

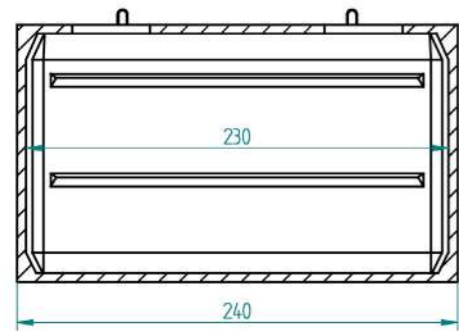

COUPE B-B

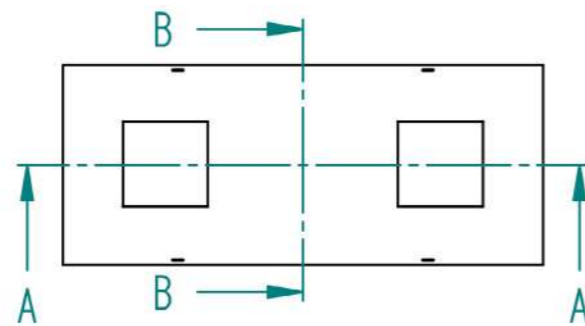
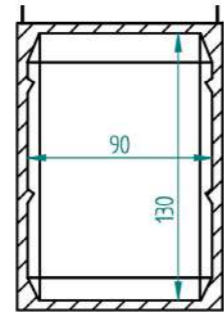

# CITERNE 4000 LITRES

225 x 123 x 183 | Poids : 2466 kgs | Unités : cm

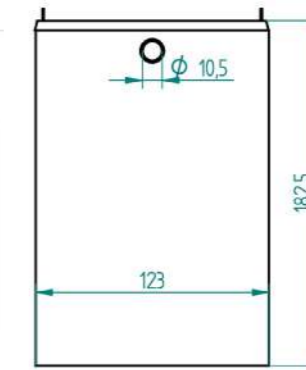
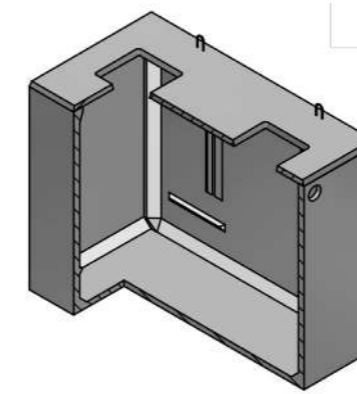

COUPE A-A

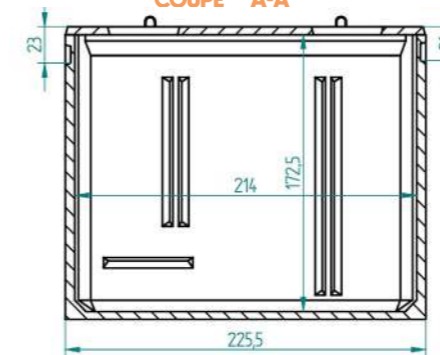

COUPE B-B

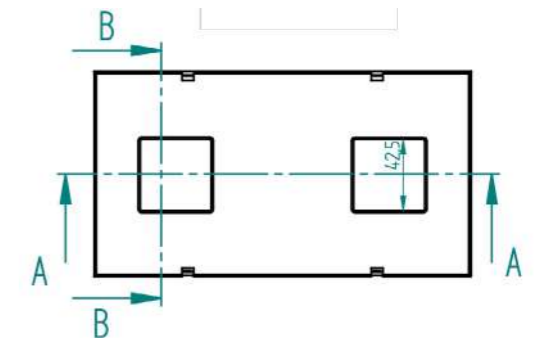
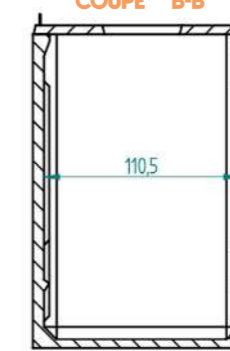

# CITERNE 3000 LITRES

225 x 122 x 147 | Poids : 1820 kgs | Unités : cm

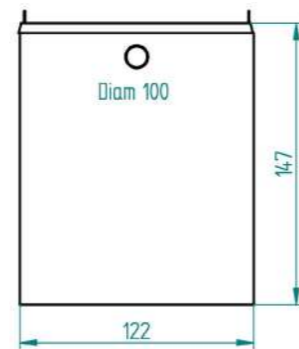
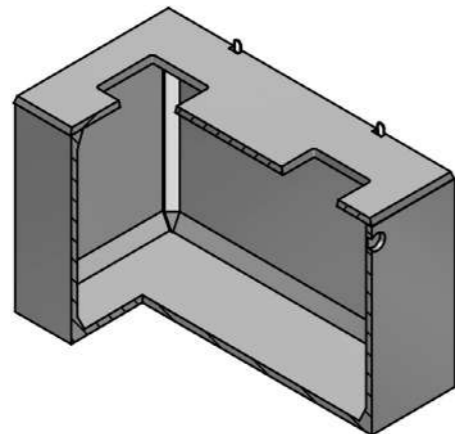

COUPE A-A

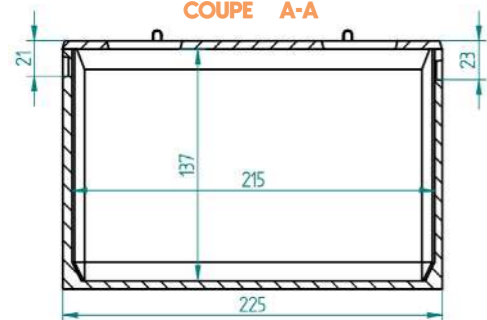

COUPE B-B

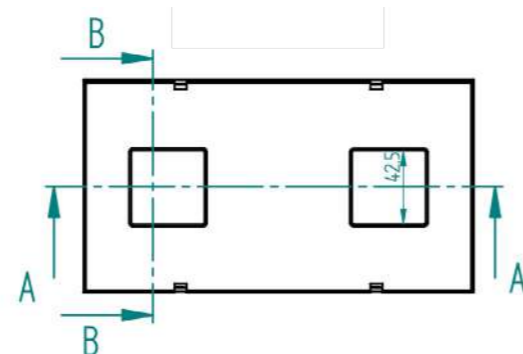
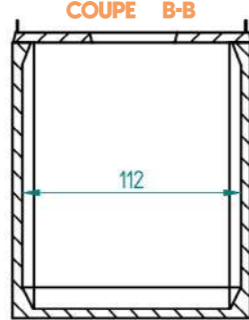

# CITERNE 5500 LITRES

Poids : 2995 kgs | Unités : cm

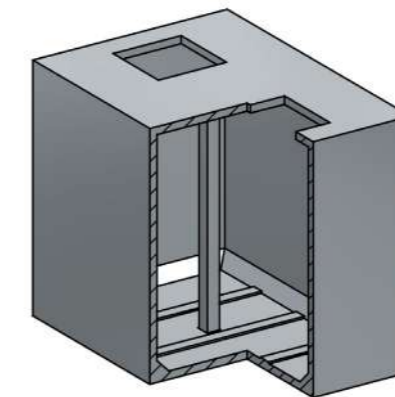

COUPE A-A

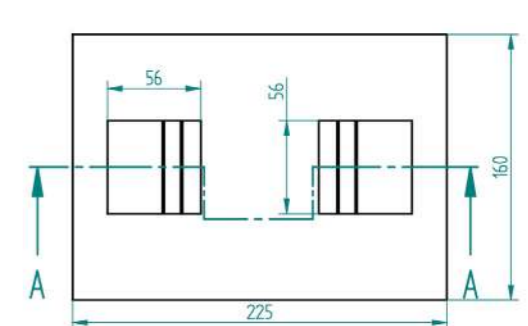
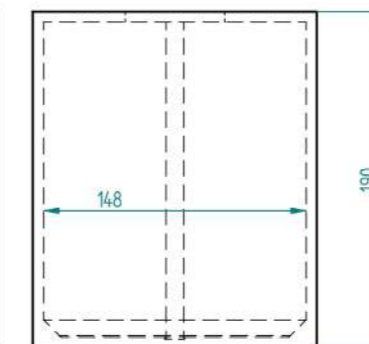
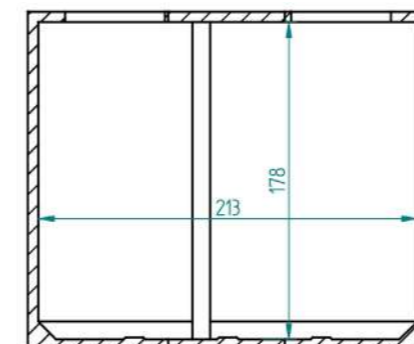

# CITERNE 13000 LITRES

Poids : 7650 kgs | Unités : cm

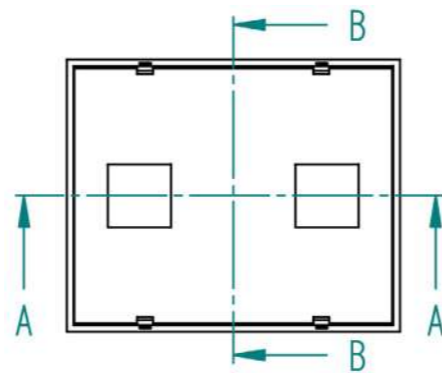
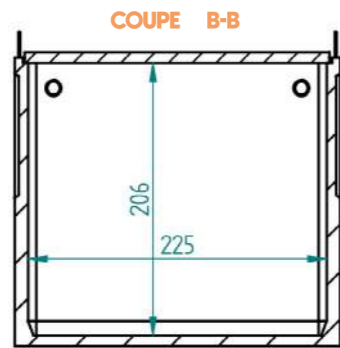
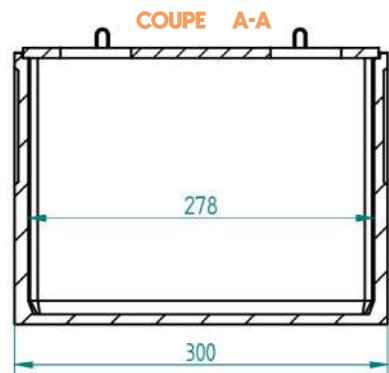
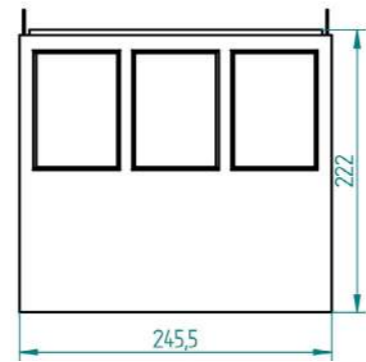
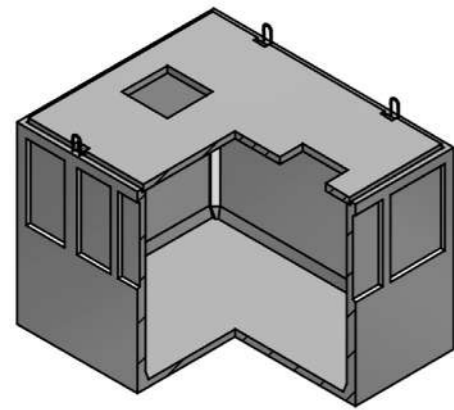

# CITERNE 6600 LITRES BASSE

300 x 245 x 122 | Poids : 5660 kgs | Unités : cm

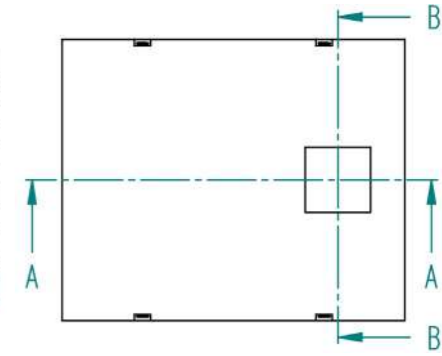
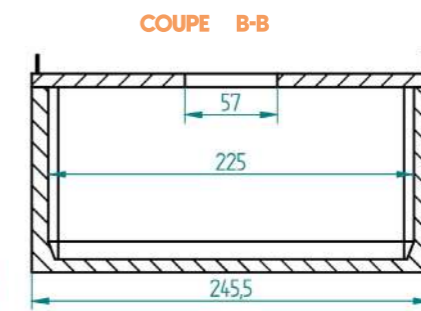
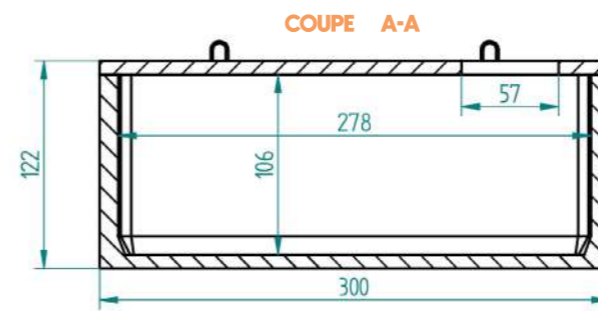
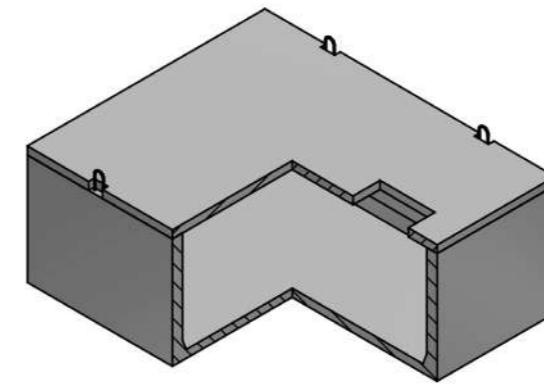

# CITERNE 20000 LITRES

Poids : 12280 kgs | Unités : cm

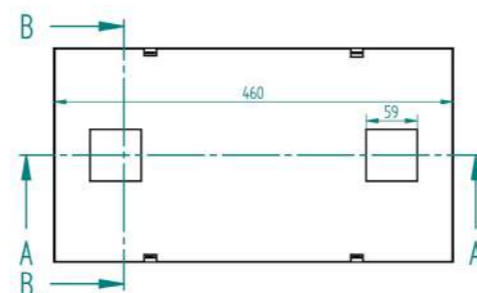
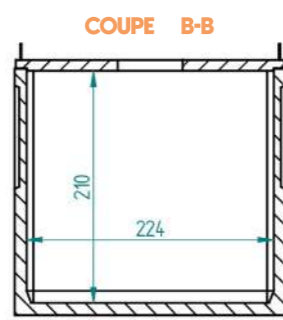
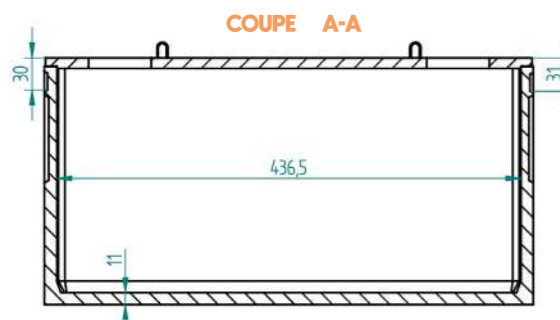
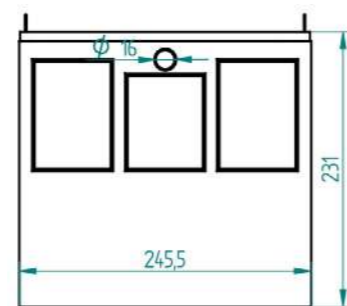
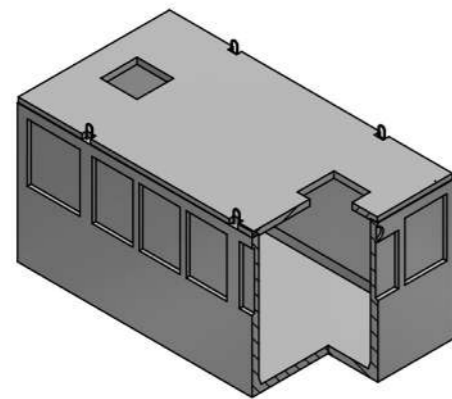

# PHYTOBAC

Poids : 6676 kgs | Unités : cm

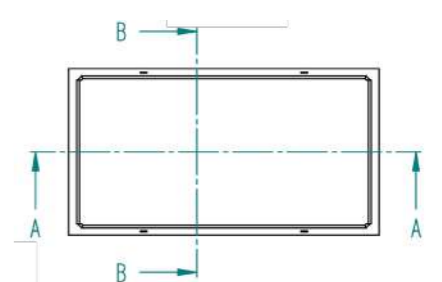
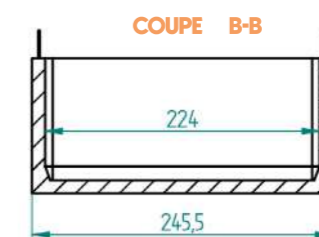
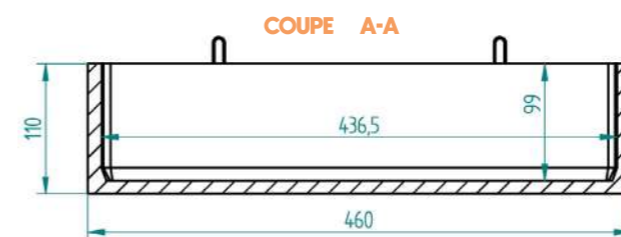
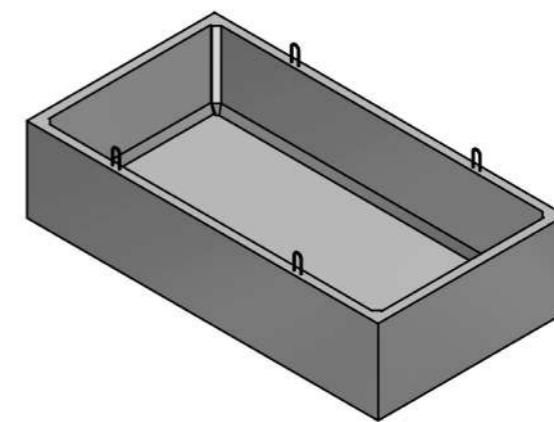

# PHYTOBAC

Poids : 4210 kgs | Unités : cm

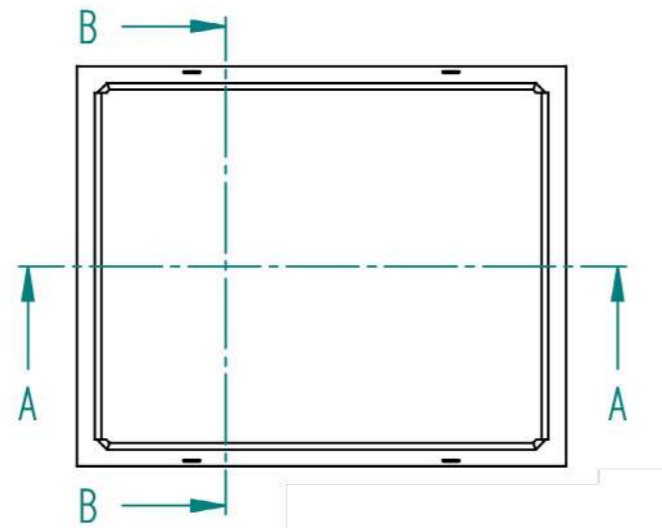
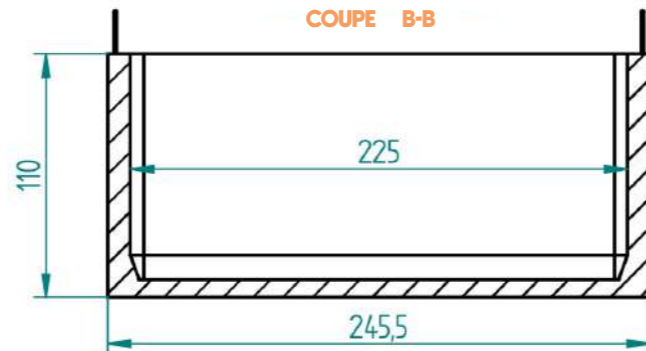
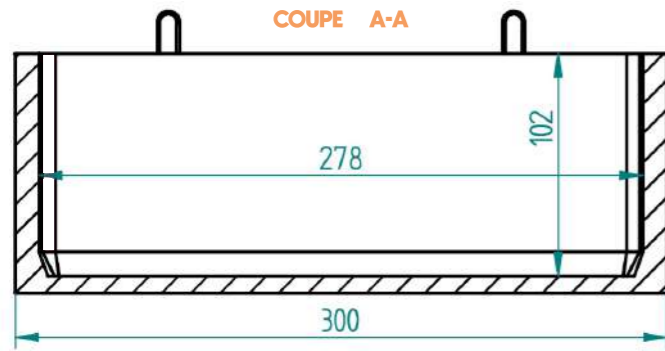
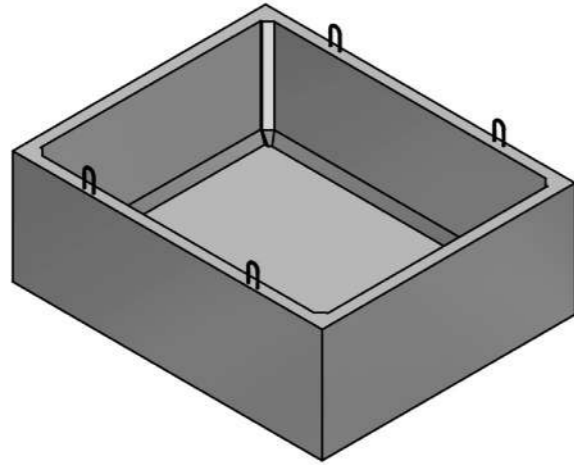

# GESTION DES EAUX PLUVIALES

# 03

**Anneaux de puits** \_\_\_\_\_

51

**Décofiltres** \_\_\_\_\_

51

## ANNEAU DE PUIT PERFORÉ

Diam 90 X Ht 60 | Poids : 257 kg | Unités : cm

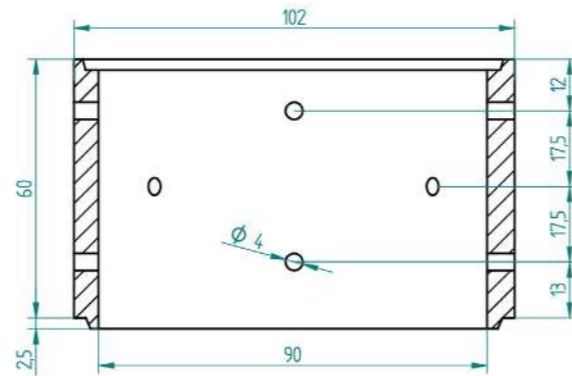

## ANNEAU DE PUIT PERFORÉ

Diam 90 X Ht 100 | Poids : 430 kg | Unités : cm

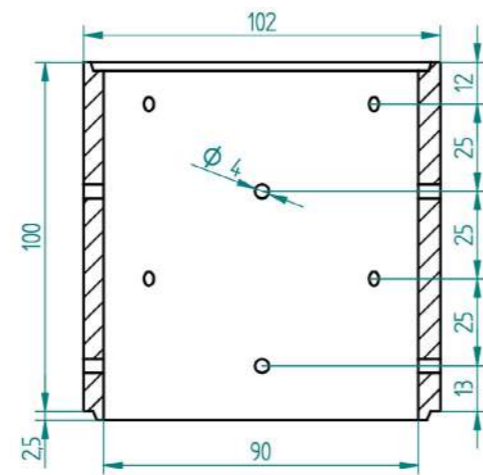
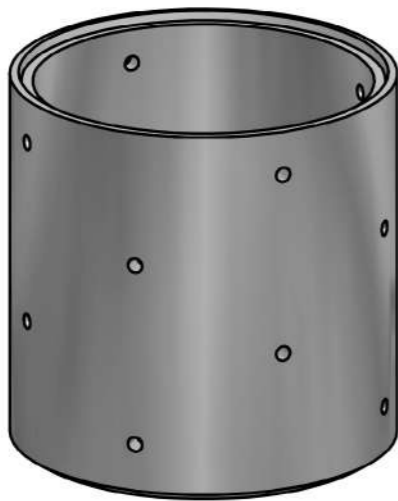

## COUVERCLE ANNEAU DE PUIT RENFORCÉ

Poids : 197 kg | Unités : cm | Nouveau modèle

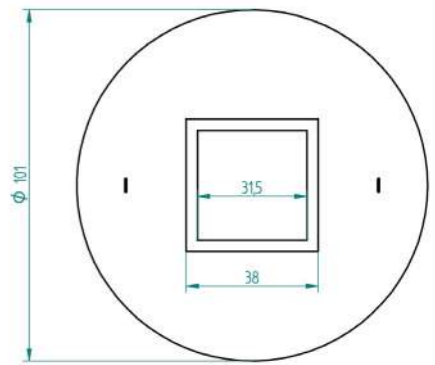
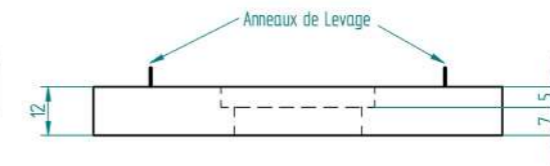
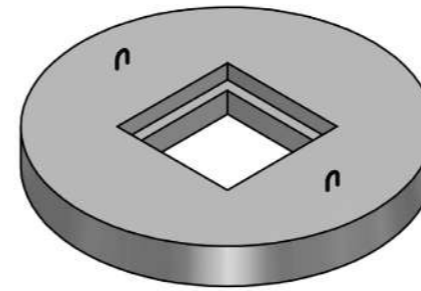

## COUVERCLE ANNEAU DE PUIT

Poids : 101 kg | Unités : cm

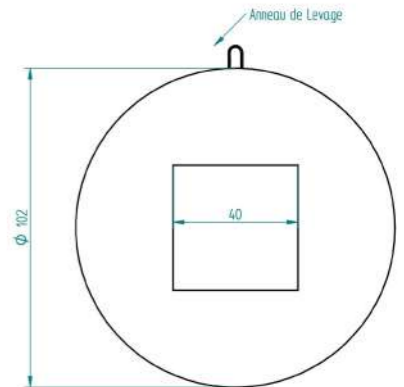
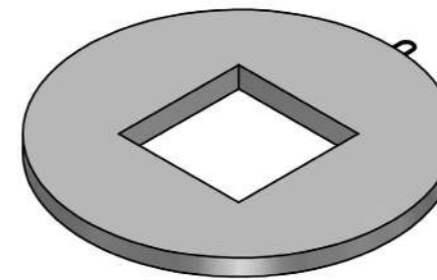

## COUVERCLE ANNEAU DE PUIT POUR FONTE VOIRIE

Poids : 130 kg | Unités : cm

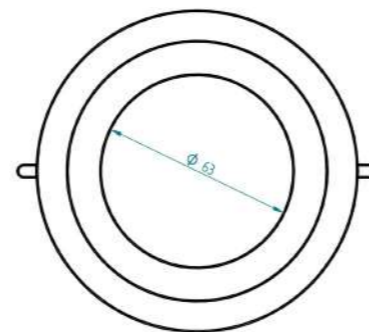
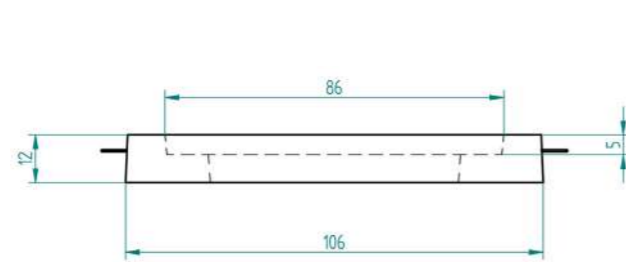
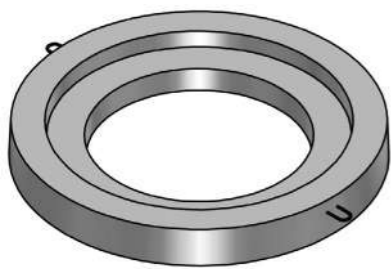



## DÉCOFILTRE 230 LITRES

Poids : 300 kgs | Unités : cm

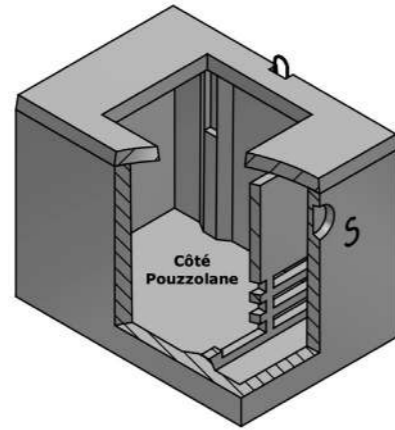

## DÉCOFILTRE 1000 LITRES

Poids : 1100 kgs | Unités : cm | 165 x 90 x 107

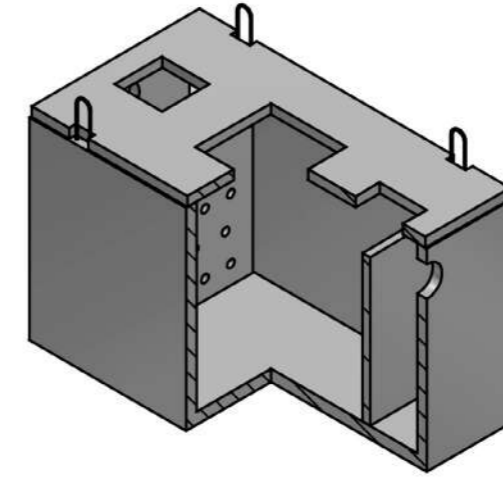

COUPE A-A

COUPE B-B

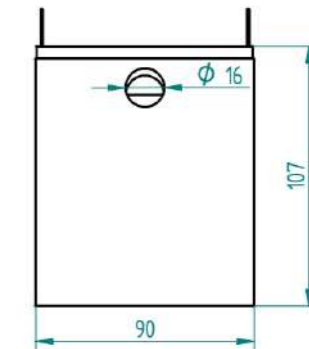
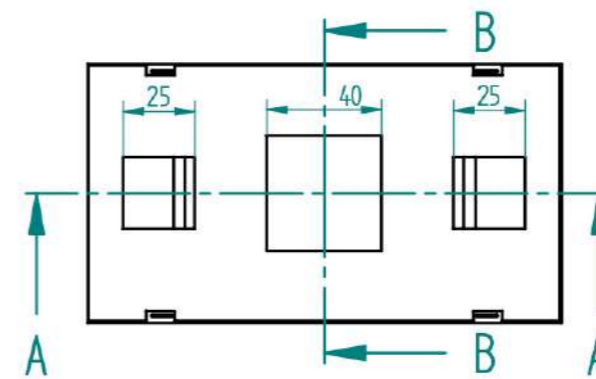
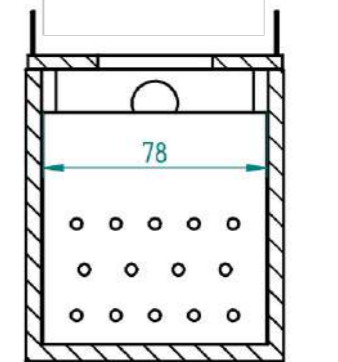
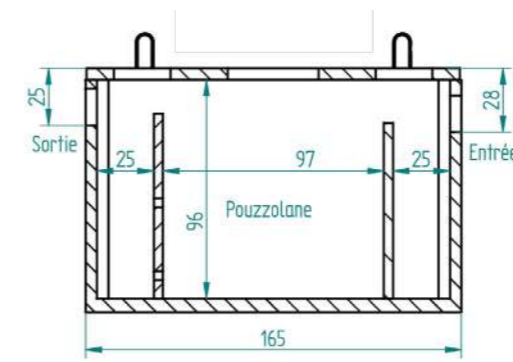

## DÉCOFILTRE 500 LITRES

Poids : 750 kgs | Unités : cm

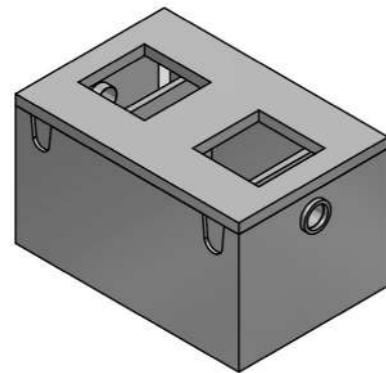

COUPE A-A

COUPE B-B

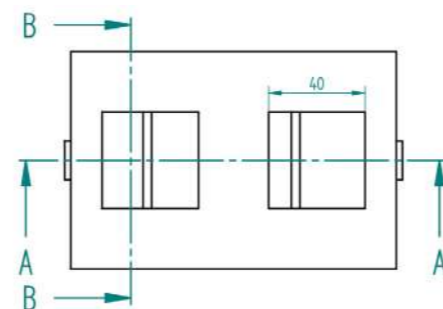
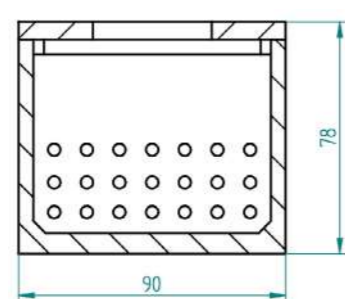
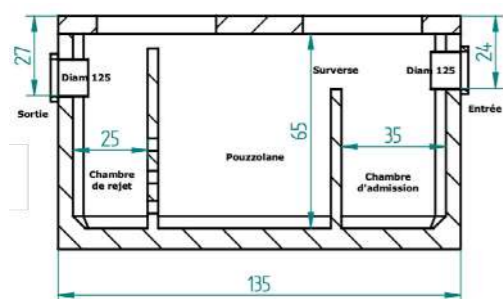

# 04

**Chaperons** \_\_\_\_\_ 51

**Jambes de forces** \_\_\_\_\_ 51

**Plaques** \_\_\_\_\_ 51

*Droites* \_\_\_\_\_ 51      *Demi-Chaperonnées* \_\_\_\_\_ 51

*Structurées / Motifs* \_\_\_\_\_ 51      *Soutènements* \_\_\_\_\_ 51

**Poteaux** \_\_\_\_\_ 51

*Mur plein ou avec Motifs* \_\_\_\_\_ 51      *Clôtures Mixte* \_\_\_\_\_ 51

*Grillages ou Fils* \_\_\_\_\_ 51      *Crosses pour clôtures défensives* \_\_\_\_\_ 51

*Poteaux lissage* \_\_\_\_\_ 51      *Poteaux soutènement* \_\_\_\_\_ 51

## CHAPERON À CLOUS

Poids : 23 kg | Unités : cm

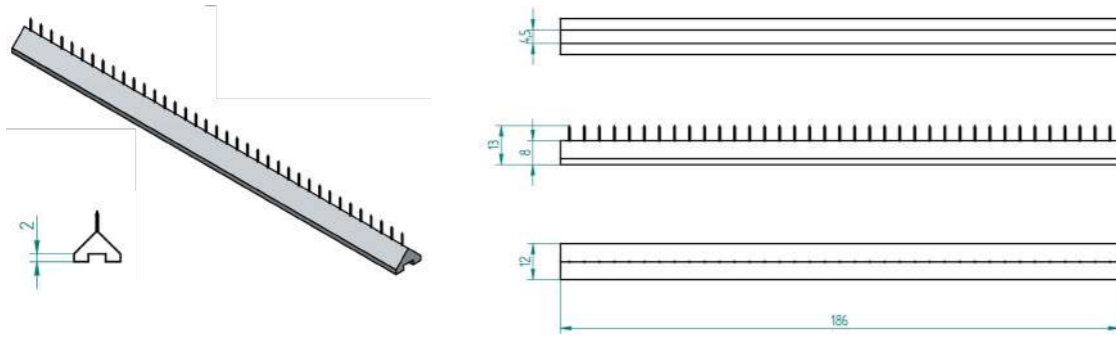

## CHAPERON ENCASTRABLE

Poids : 23 kg | Unités : cm

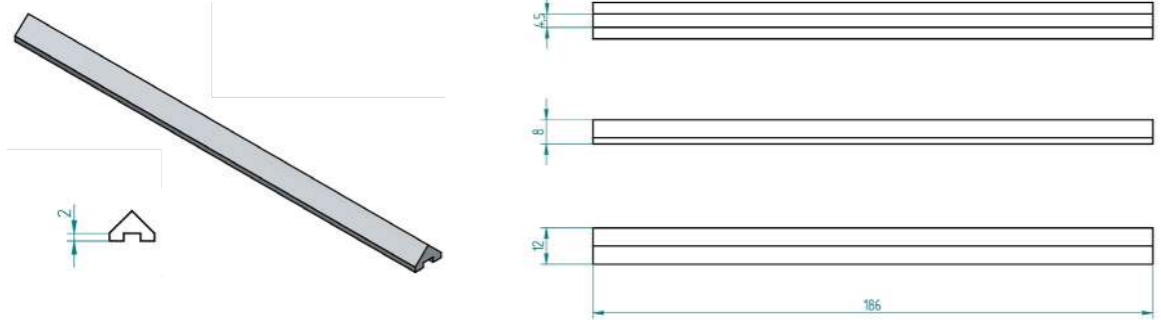

## CHAPERON À TENONS À CLOUS

Poids : 21 kg | Unités : cm | Diamètre 4,5 mm

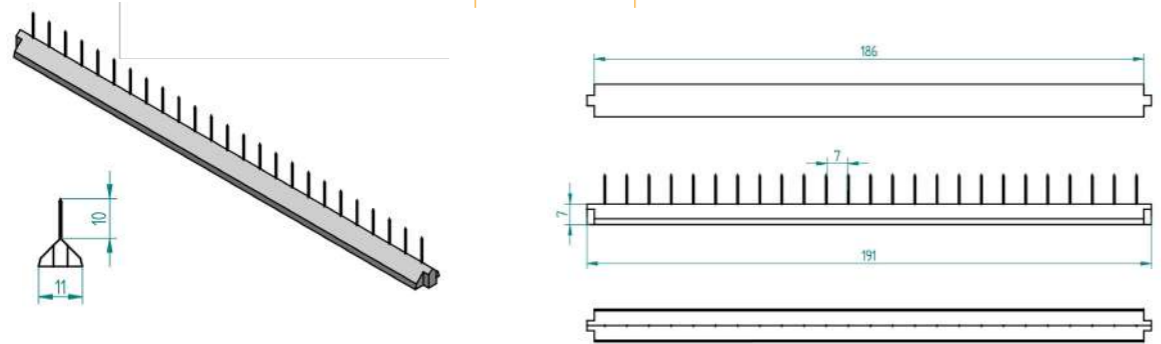

## CHAPERON À TENONS

Poids : 18 kg | Unités : cm

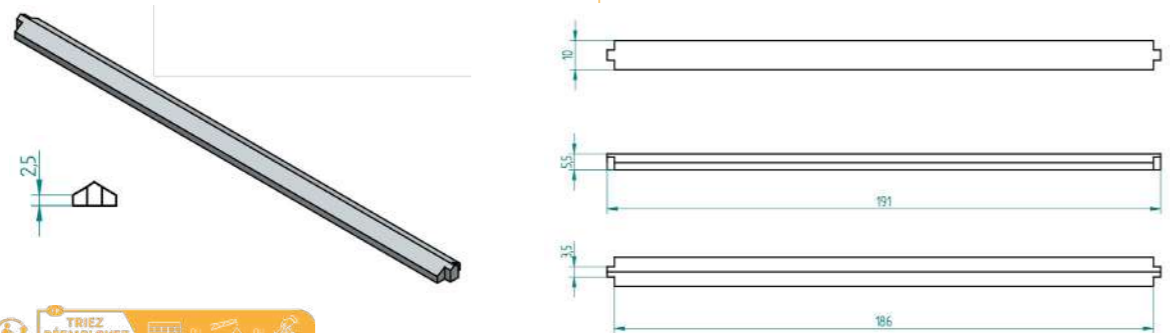

## JAMBE DE FORCE

8 x 8 x 155 | Poids : 23 kgs | Unités : cm

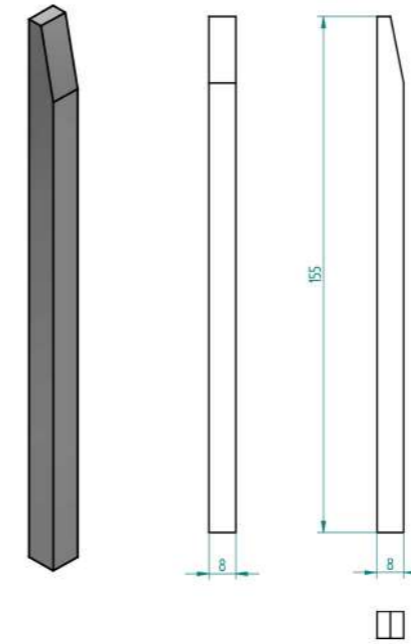

## JAMBE DE FORCE

8 x 8 x 175 | Poids : 26 kgs | Unités : cm

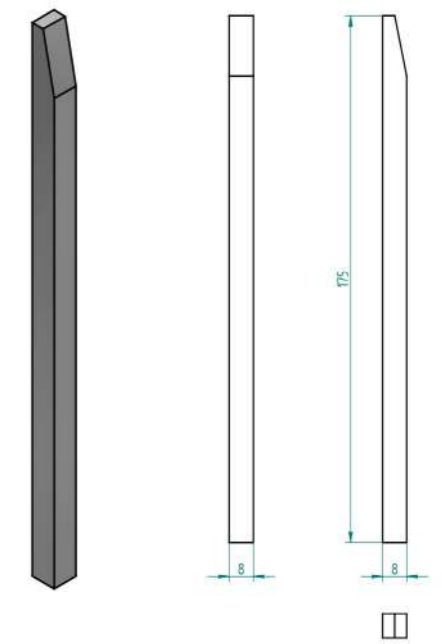

## JAMBE DE FORCE

8 x 8 x 200 | Poids : 30 kgs | Unités : cm

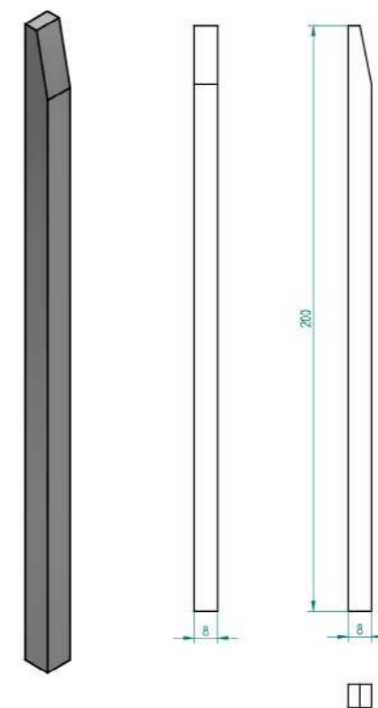

## JAMBE DE FORCE

8 x 8 x 225 | Poids : 34 kgs | Unités : cm

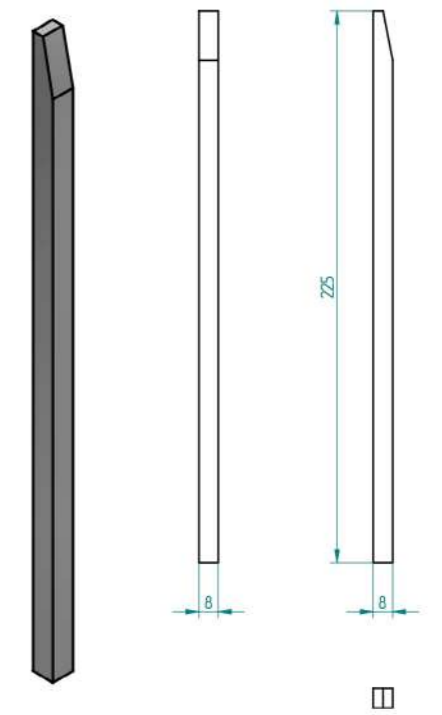

## JAMBE DE FORCE

8 x 8 x 250 | Poids : 38 kgs | Unités : cm

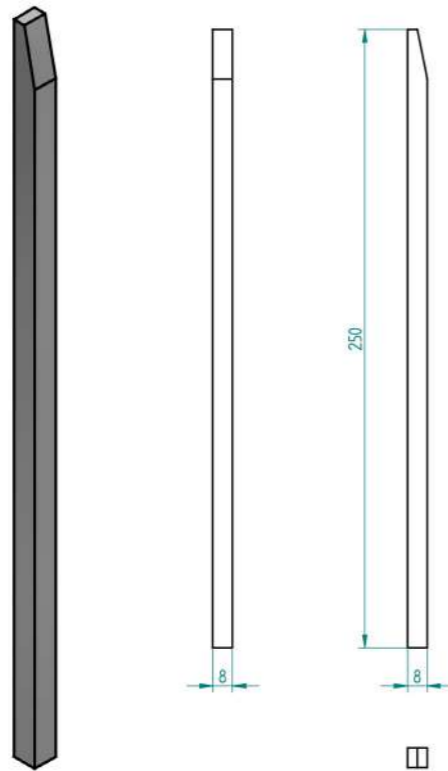

## JAMBE DE FORCE

8 x 8 x 300 | Poids : 45 kgs | Unités : cm

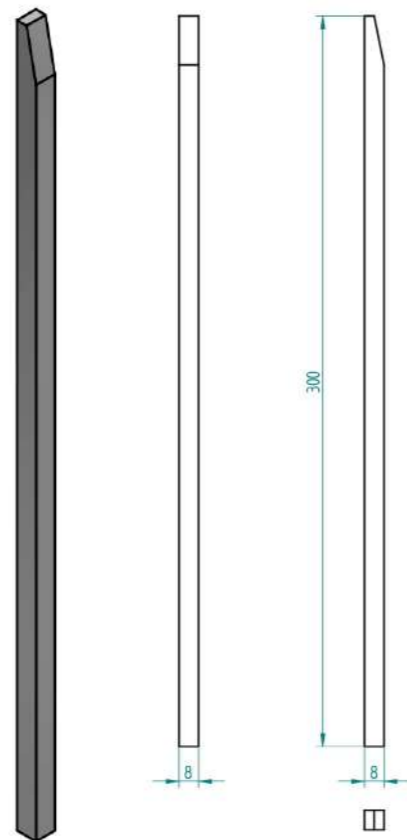

## Clôtures — Plaques

Droites

## PLAQUE DROITE

96 x 50 x 3.8 | Poids : 43 kgs | Unités : cm

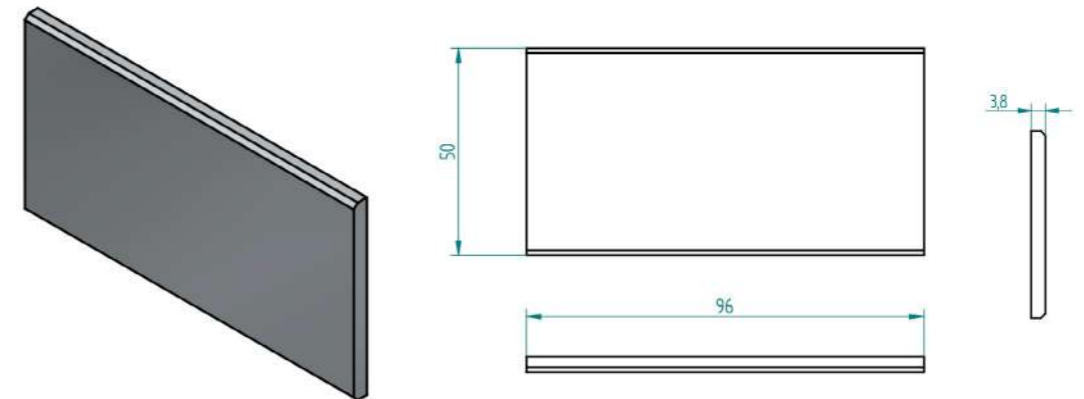

## PLAQUE DROITE

180 x 20 x 3.5 | Poids : 30 kgs | Unités : cm

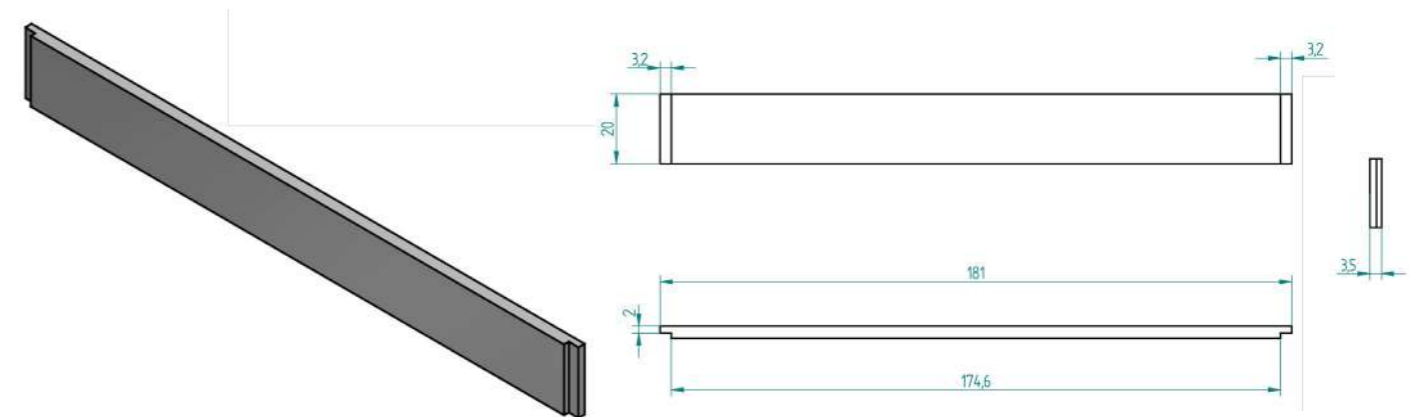

## PLAQUE DROITE

180 x 30 x 3.5 | Poids : 45 kgs | Unités : cm

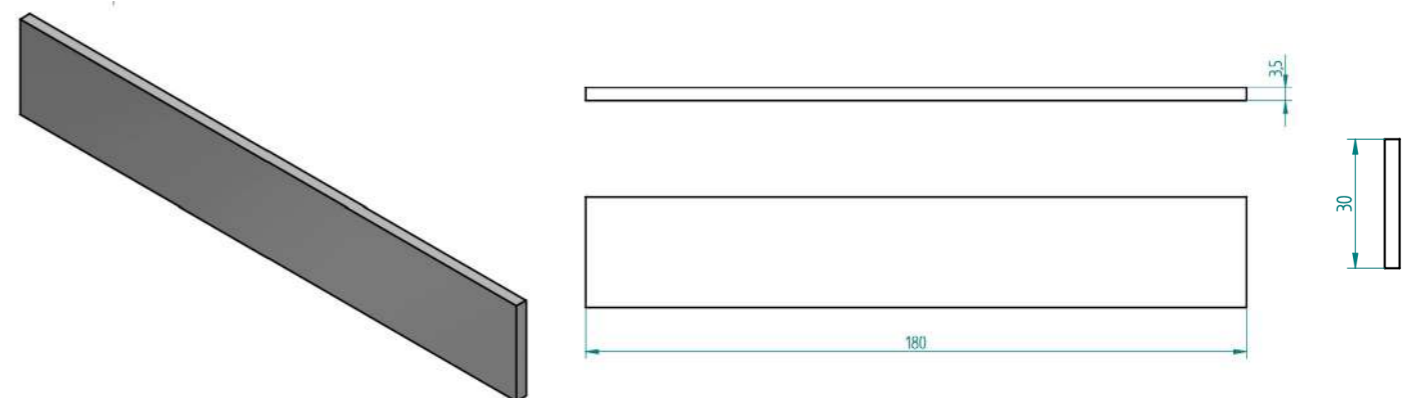

## PLAQUE DROITE

192 x 25 x 3.8 | Poids : 43 kgs | Unités : cm

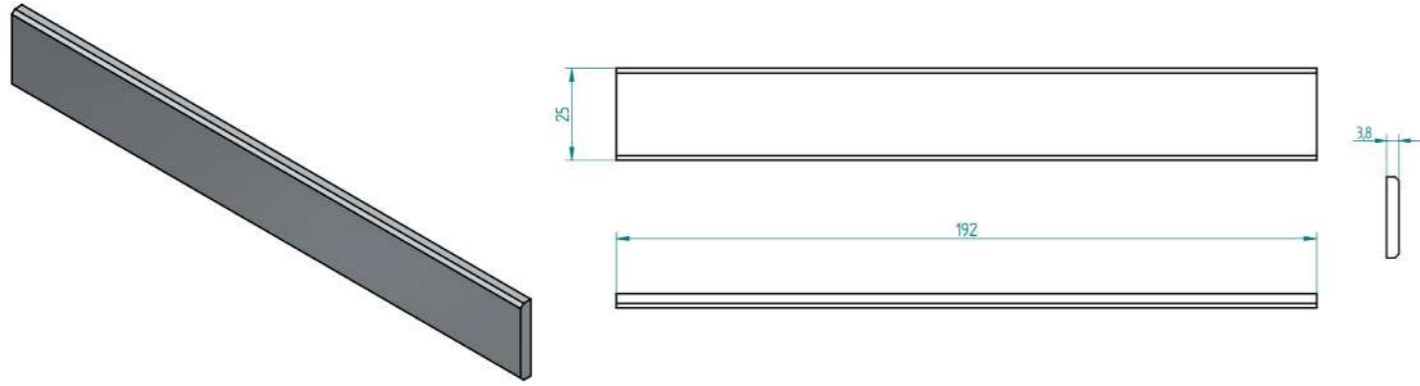

## PLAQUE DROITE

192 x 50 x 3.6 / 3.8 | Poids : 82 kgs | Unités : cm

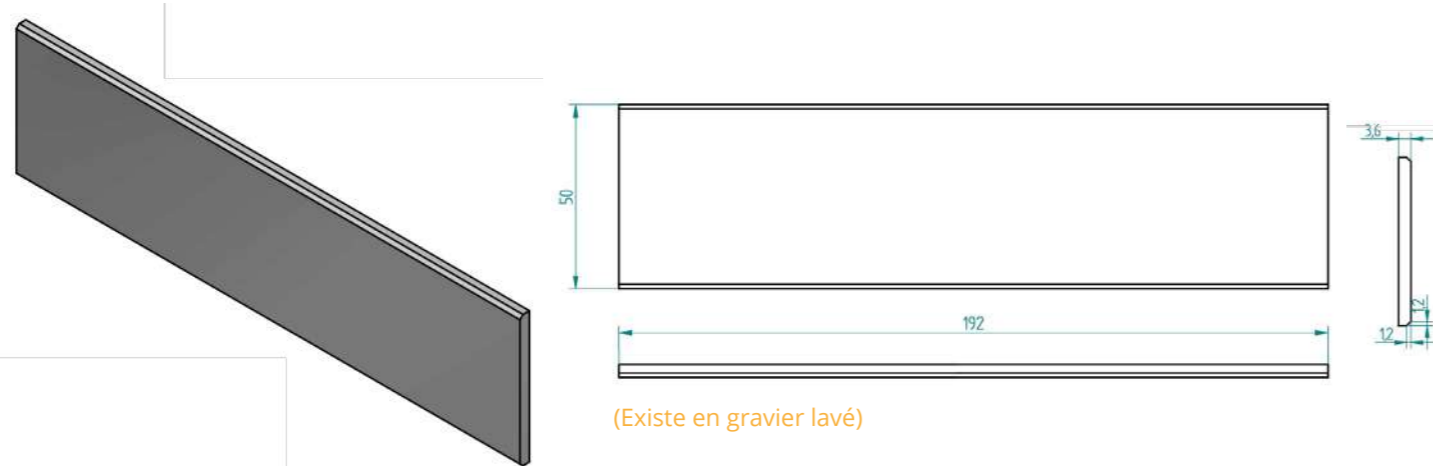

## PLAQUE DROITE

250 x 25 x 4 | Poids : 59 kgs | Unités : cm

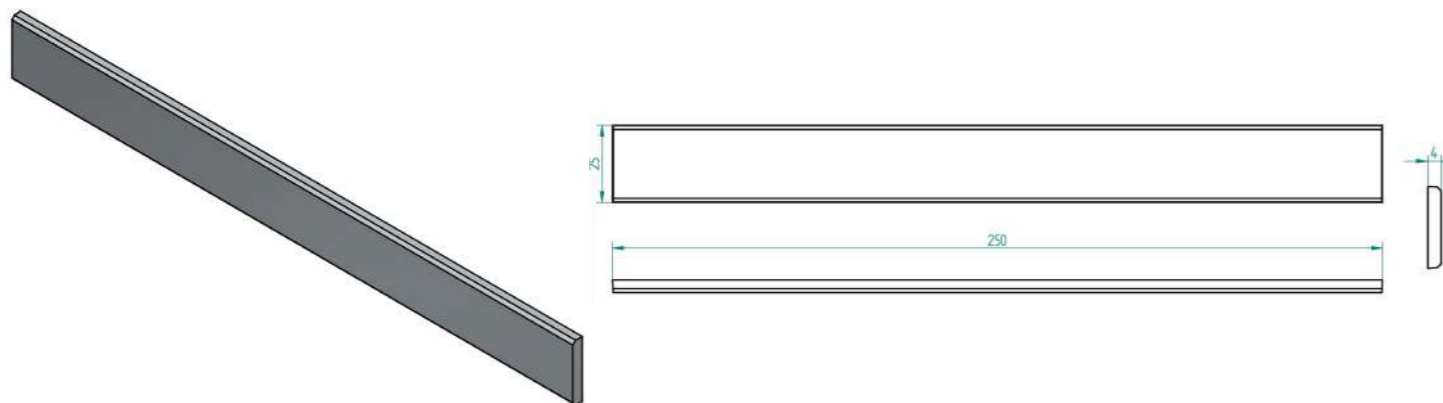

## PLAQUE DROITE

250 x 35 x 4 | Poids : 83 kgs | Unités : cm

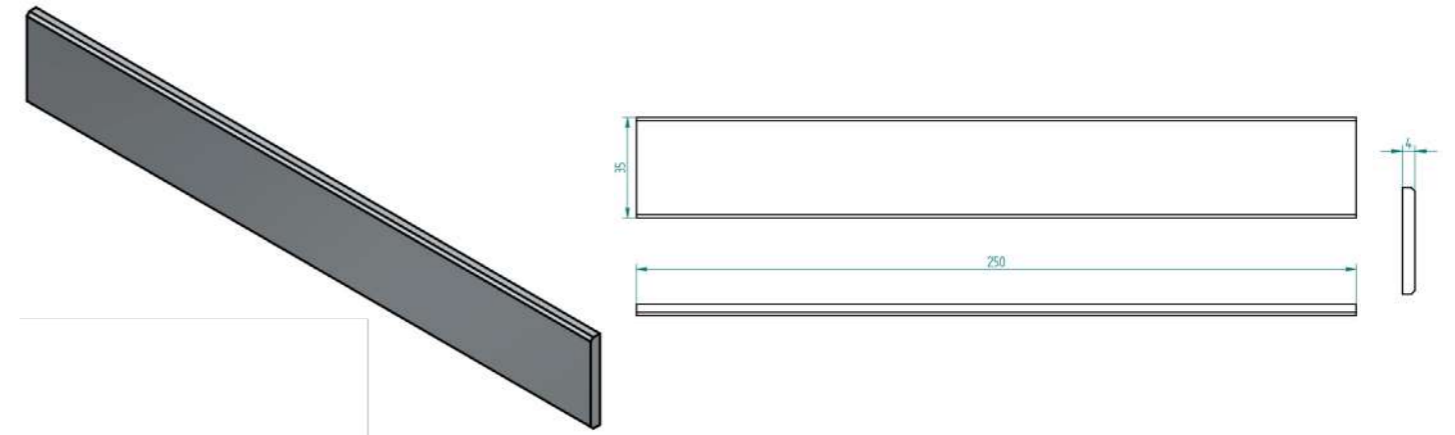

## PLAQUE DROITE

250 x 50 x 4 | Poids : 119 kgs | Unités : cm

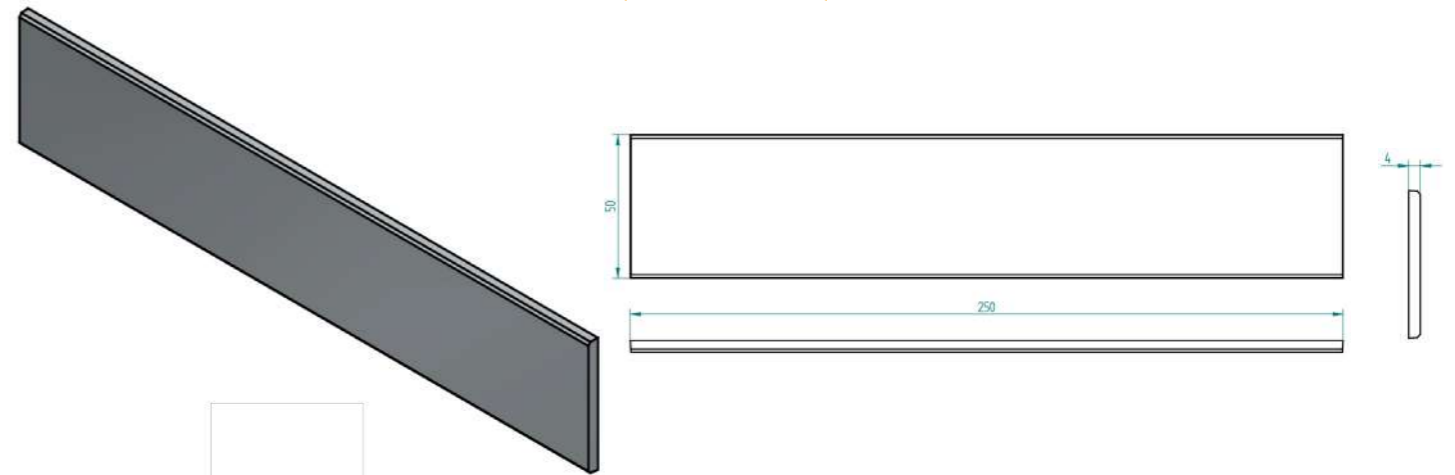

## PLAQUE DROITE

251,5 x 25 x 4 | Poids : 58 kgs | Unités : cm

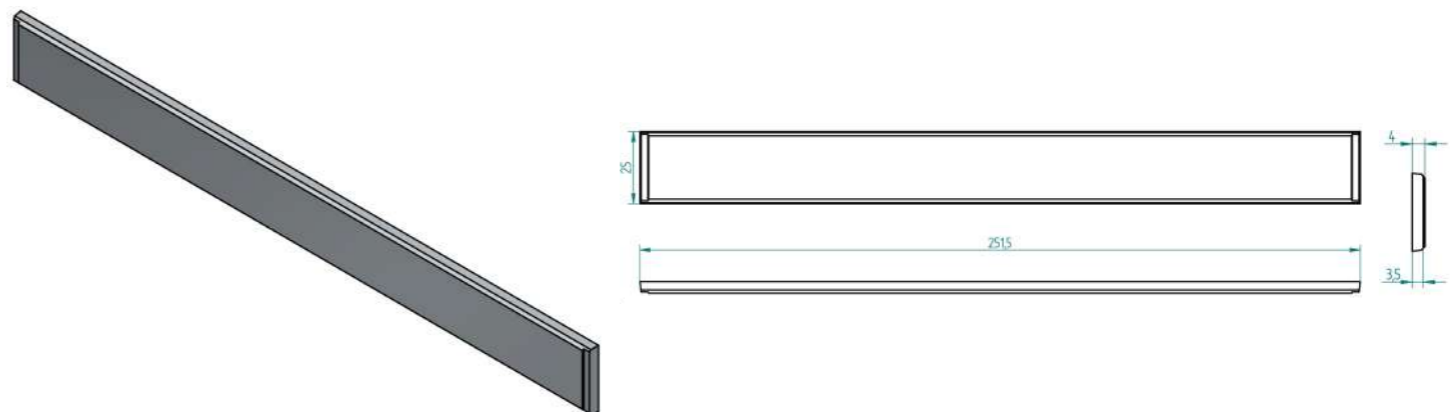

## PLAQUE DROITE

251,5 x 50 x 4 | Poids : 118 kgs | Unités : cm

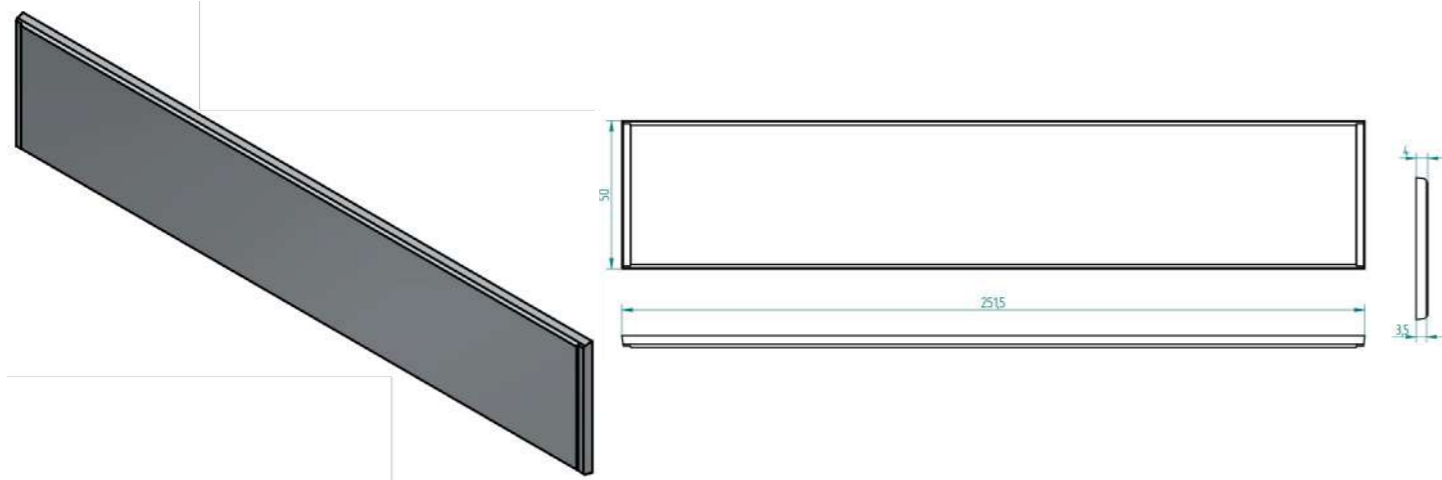

## PLAQUE DROITE

252 x 25 x 3,8 | Poids : 55 kgs | Unités : cm

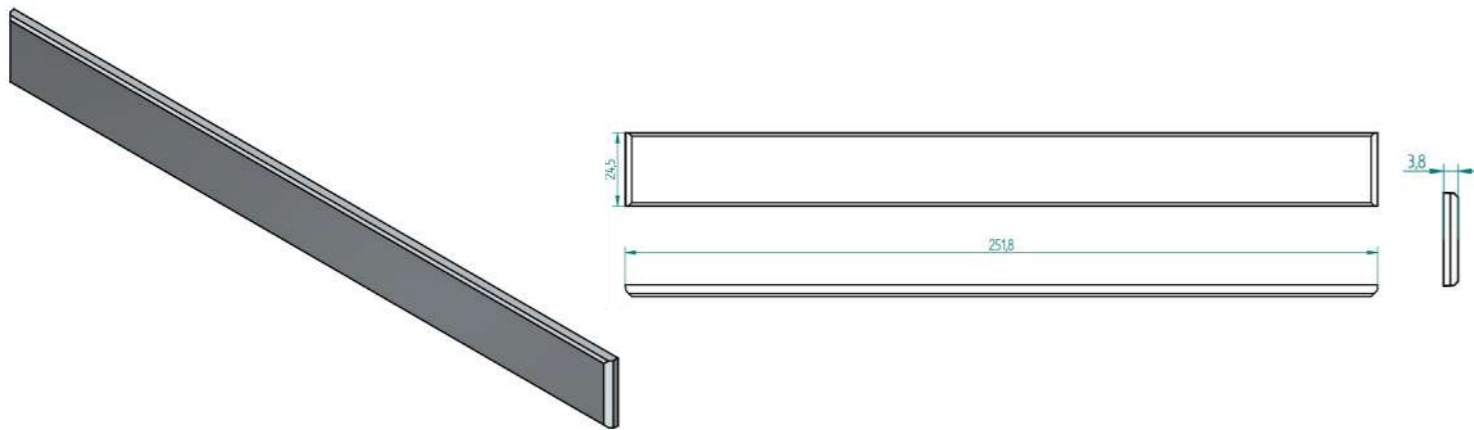

## PLAQUE DROITE

252 x 50 x 3,8 | Poids : 113 kgs | Unités : cm

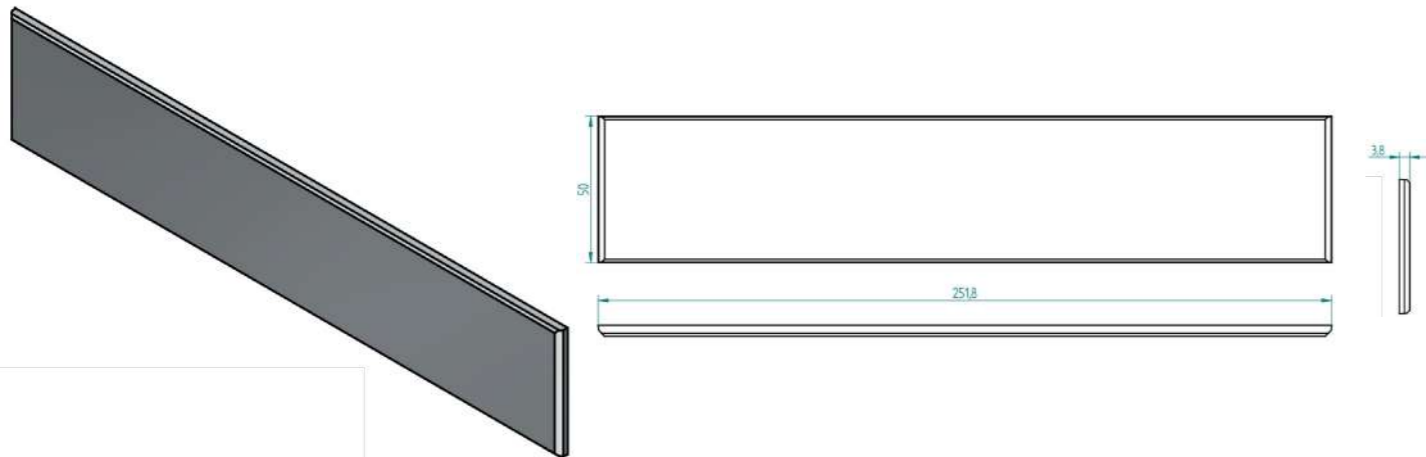

## PLAQUE DROITE

253 x 25 x 4 | Poids : 59 kgs | Unités : cm

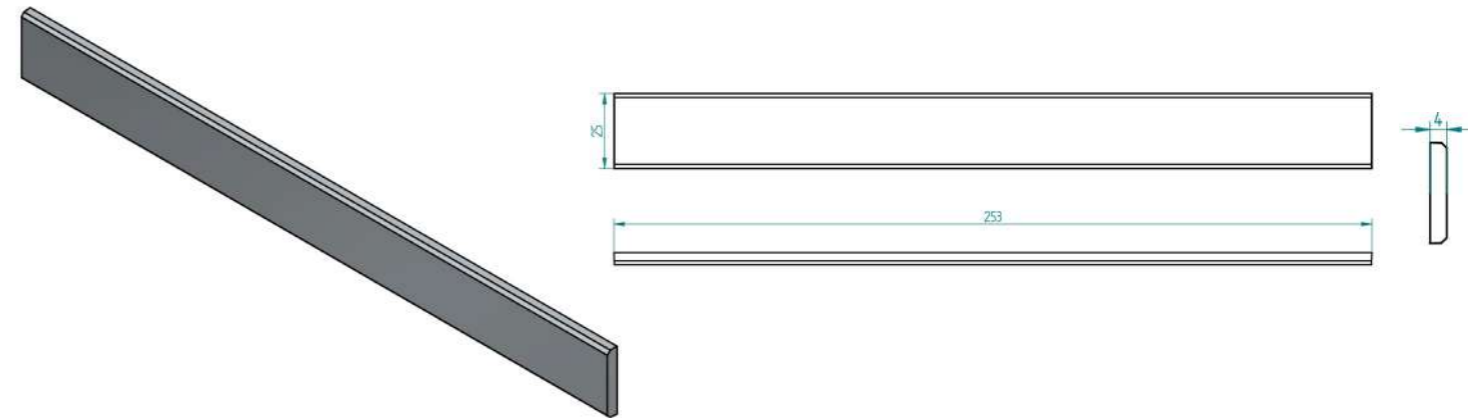

## PLAQUE DROITE

253 x 50 x 4 | Poids : 120 kgs | Unités : cm

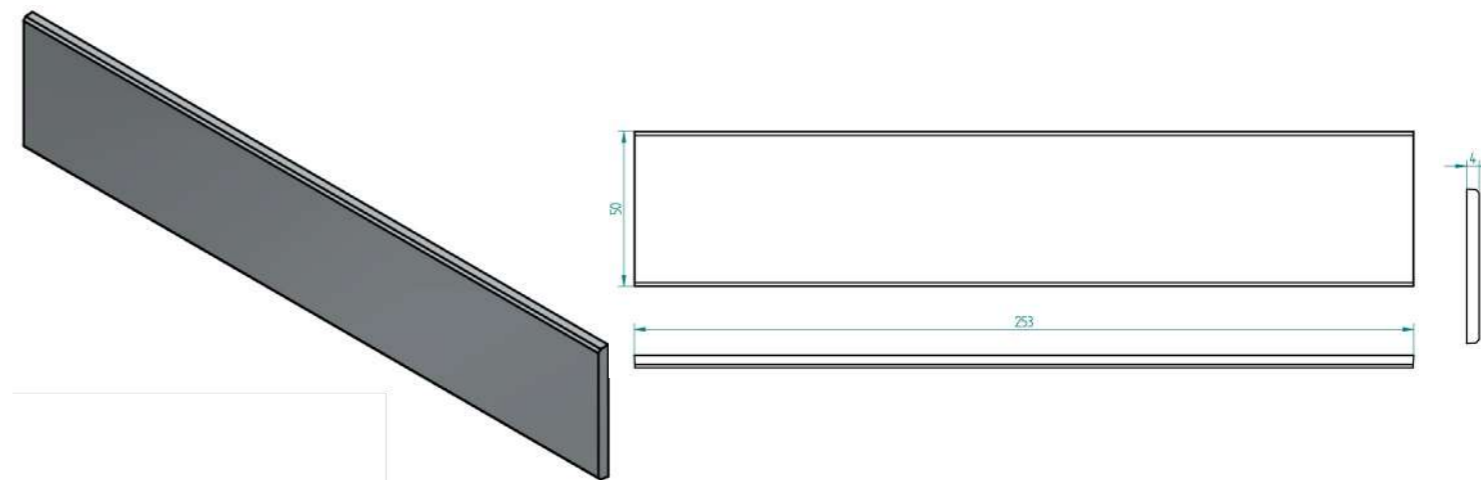

### PLAQUE DEMI-CHAPERONNÉE

192 x 50 x 3,6 | Poids : 86 kgs | Unités : cm

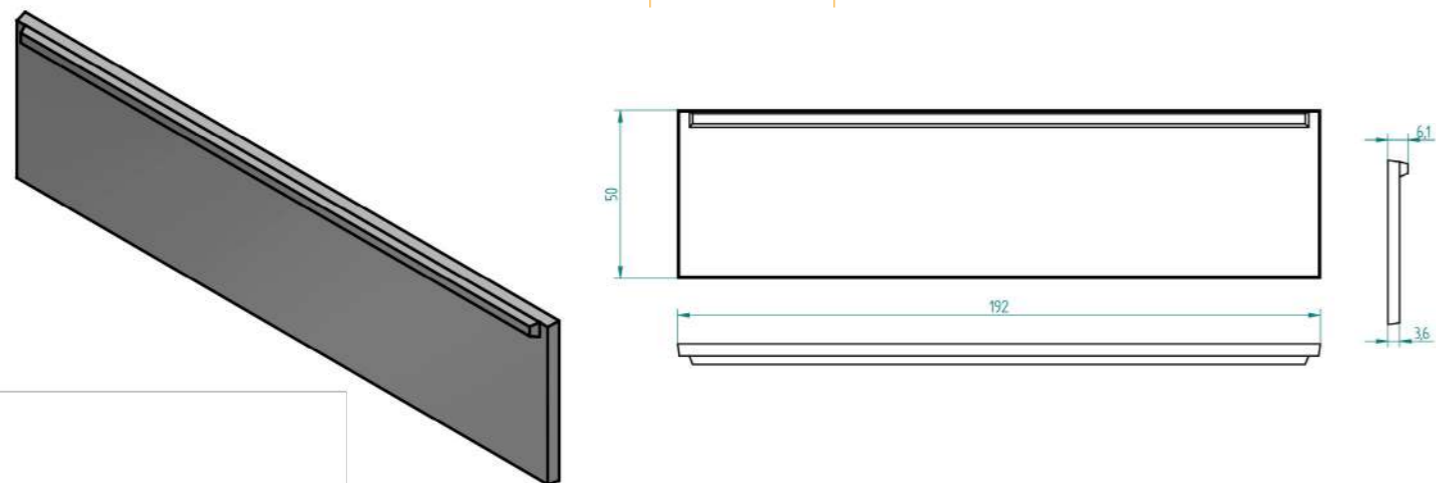

### PLAQUE DEMI-CHAPERONNÉE

249.5 x 25 x 3.8 | Poids : 63 kgs | Unités : cm

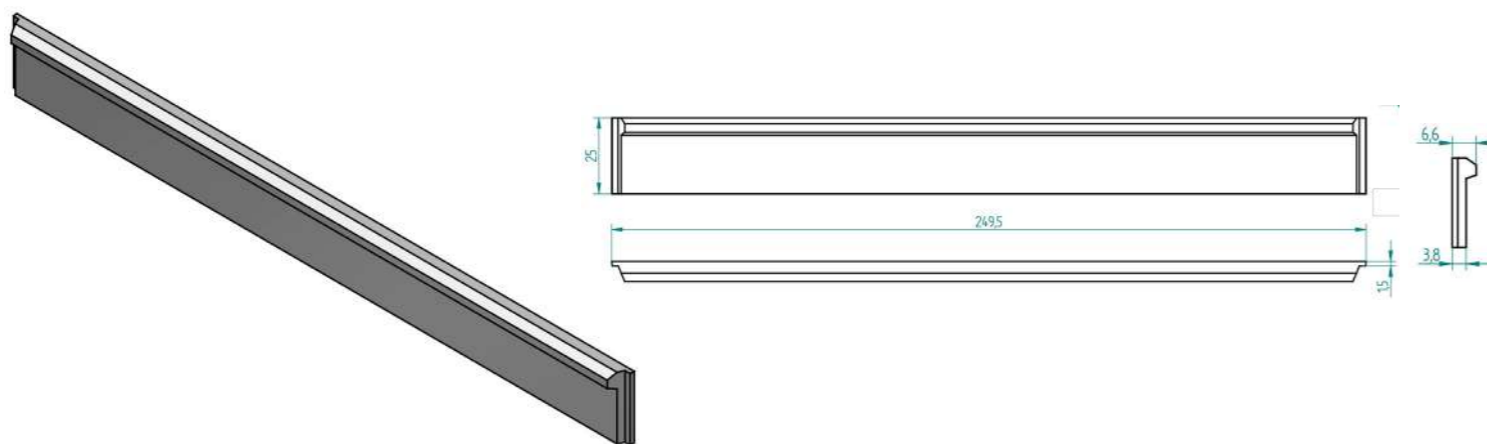

### PLAQUE DEMI-CHAPERONNÉE

250 x 25 x 3.8 | Poids : 63 kgs | Unités : cm

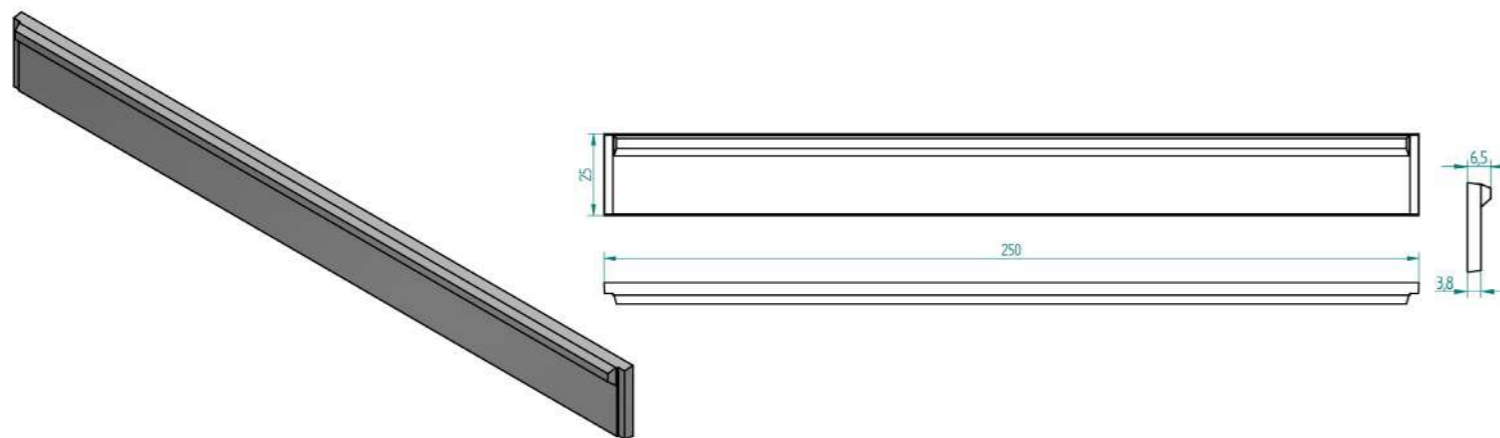

### PLAQUE DEMI-CHAPERONNÉE

250 x 50 x 3,8 | Poids : 120 kgs | Unités : cm

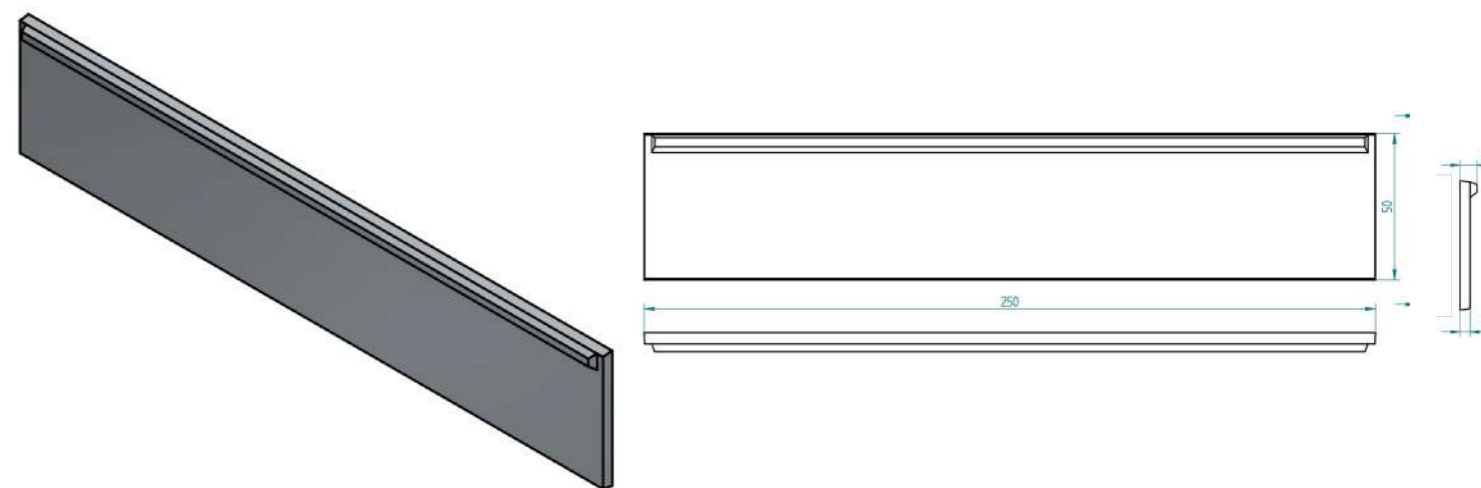

### PLAQUE DEMI-CHAPERONNÉE

251.5 x 25 x 3.8 | Poids : 63 kgs | Unités : cm

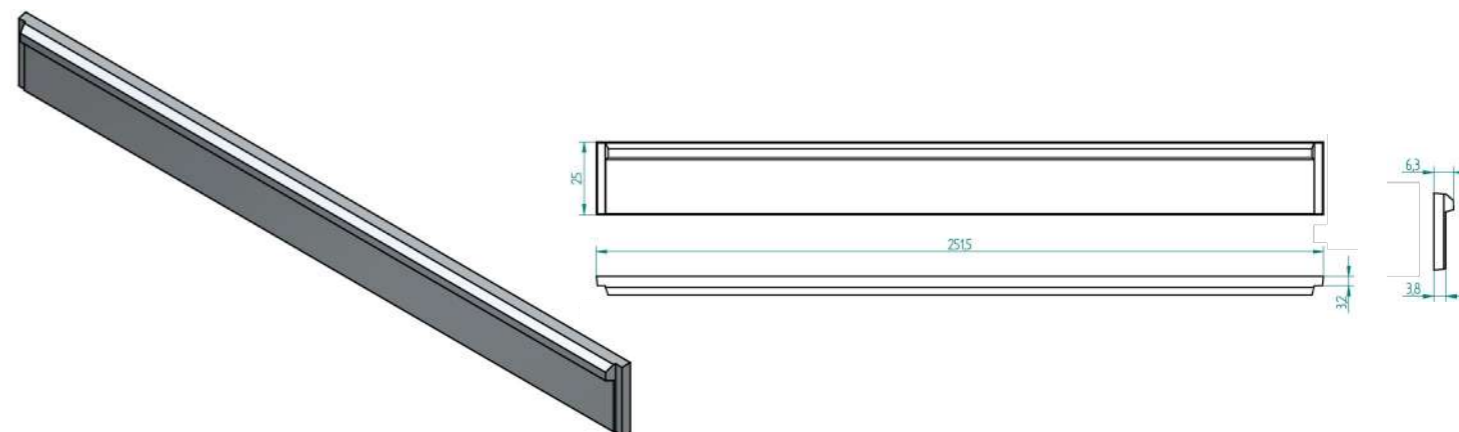

### PLAQUE DEMI-CHAPERONNÉE

251.5 x 50 x 3.8 | Poids : 120 kgs | Unités : cm

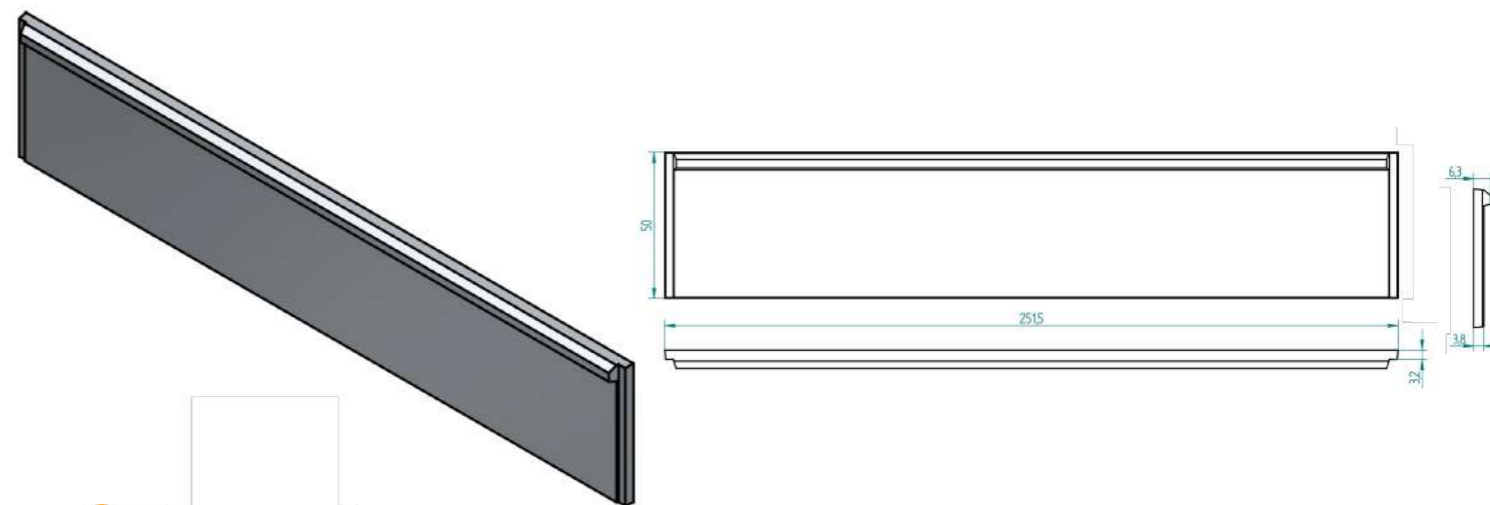

# PLAQUE DEMI-CHAPERONNÉE

252 x 25 x 3,8 | Poids : 62 kgs | Unités : cm

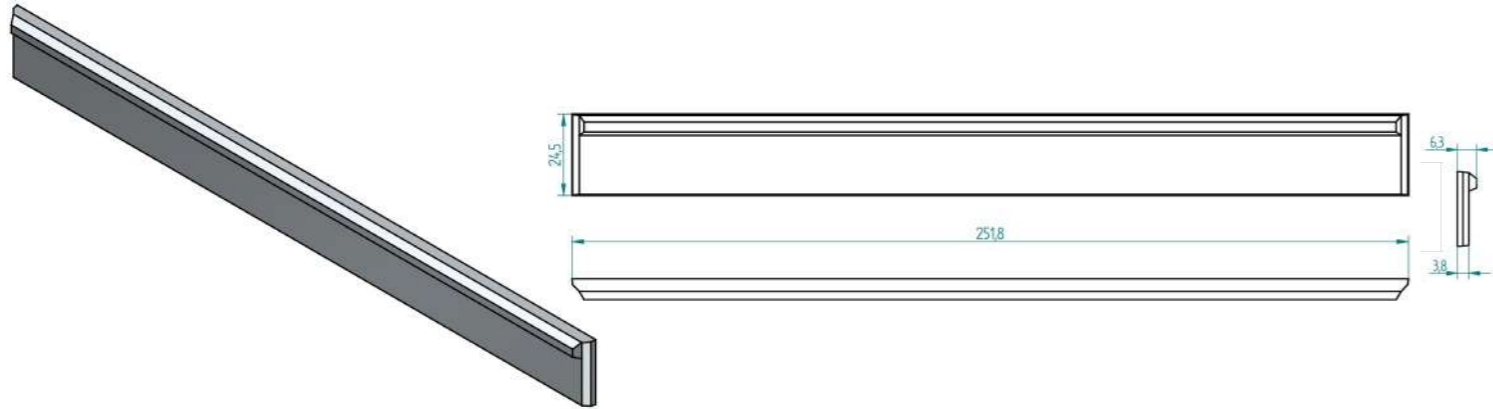

# PLAQUE DEMI-CHAPERONNÉE

252 x 50 x 3,8 | Poids : 120 kgs | Unités : cm

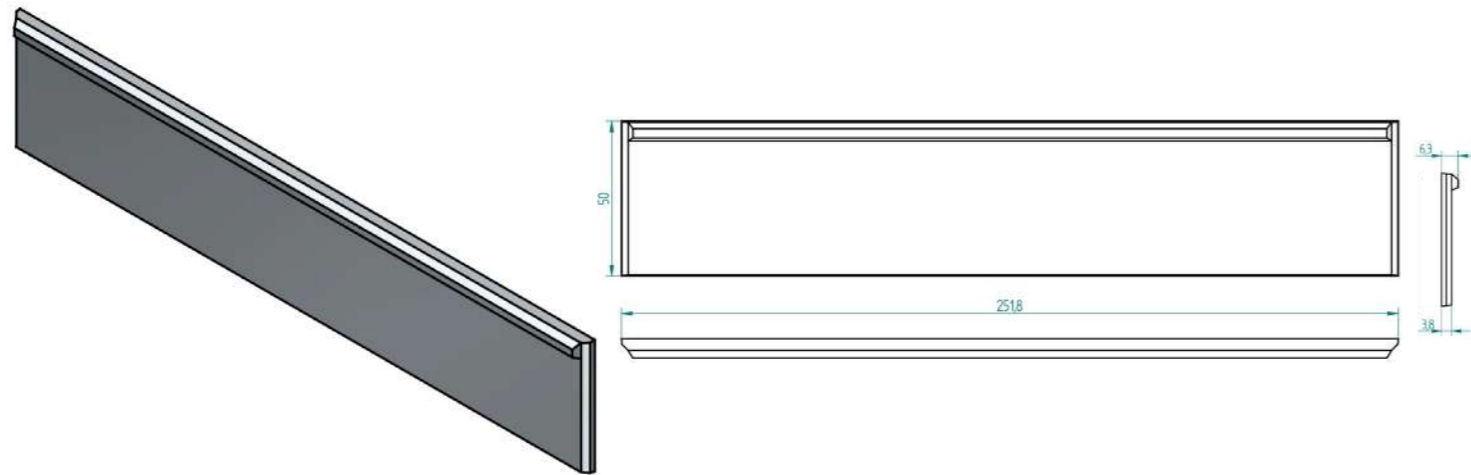

# PLAQUE DEMI-CHAPERONNÉE

253 x 25 x 3,8 | Poids : 64 kgs | Unités : cm

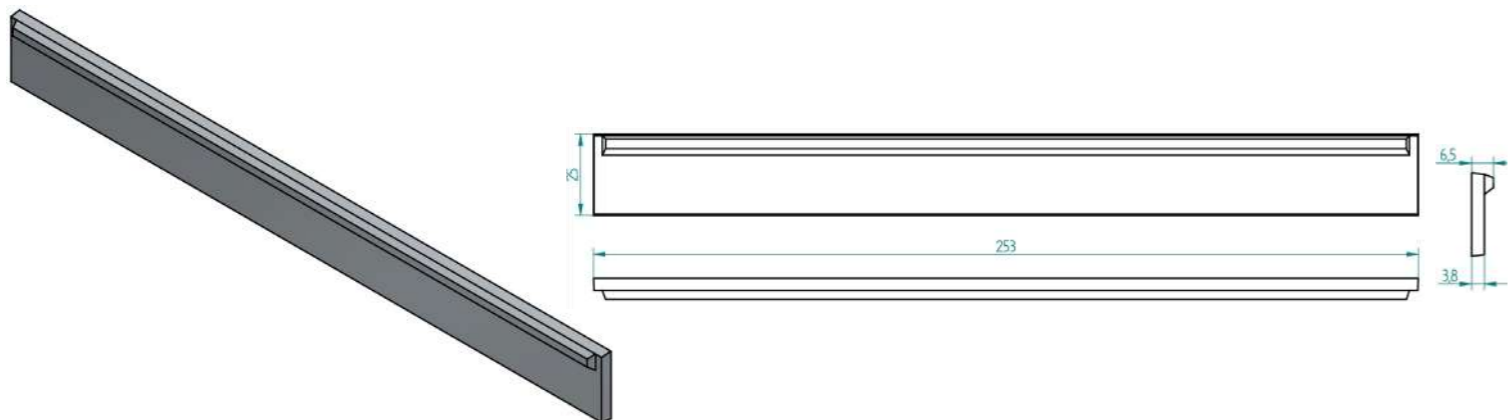

# PLAQUE DEMI-CHAPERONNÉE

253 x 50 x 3.8 | Poids : 121 kgs | Unités : cm

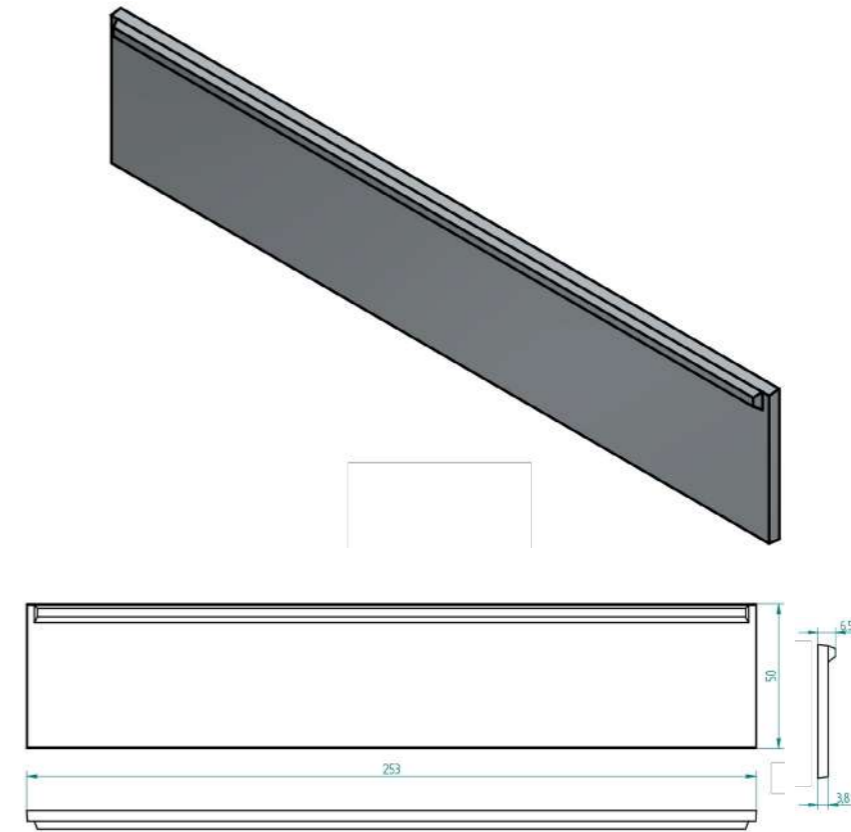



## PLAQUE STRUCTURÉE, MOTIFS

Motif A3 | Poids : 94 kgs | Unités : cm

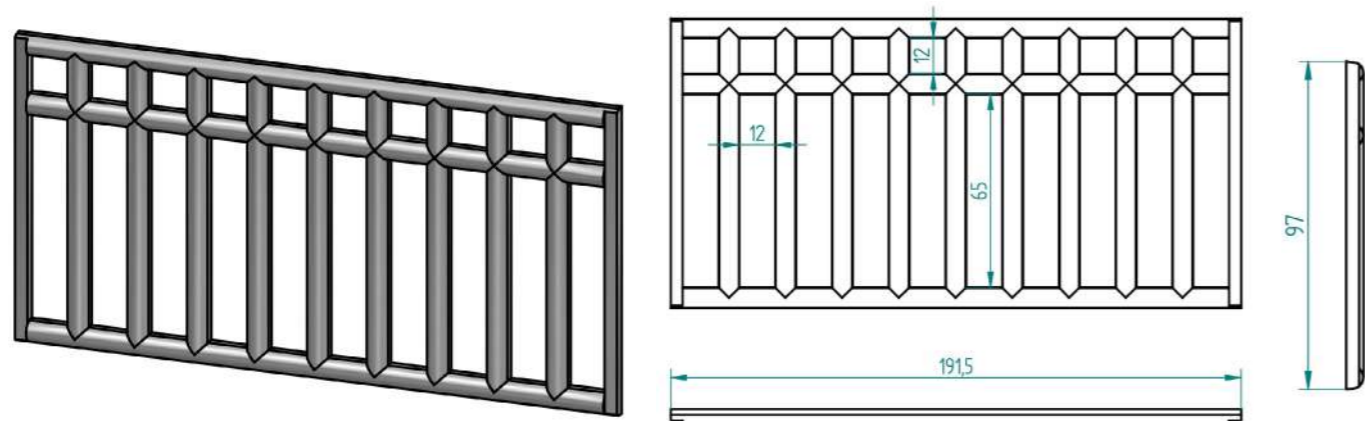

## PLAQUE STRUCTURÉE, MOTIFS

Motif B1 | Poids : 42 kgs | Unités : cm

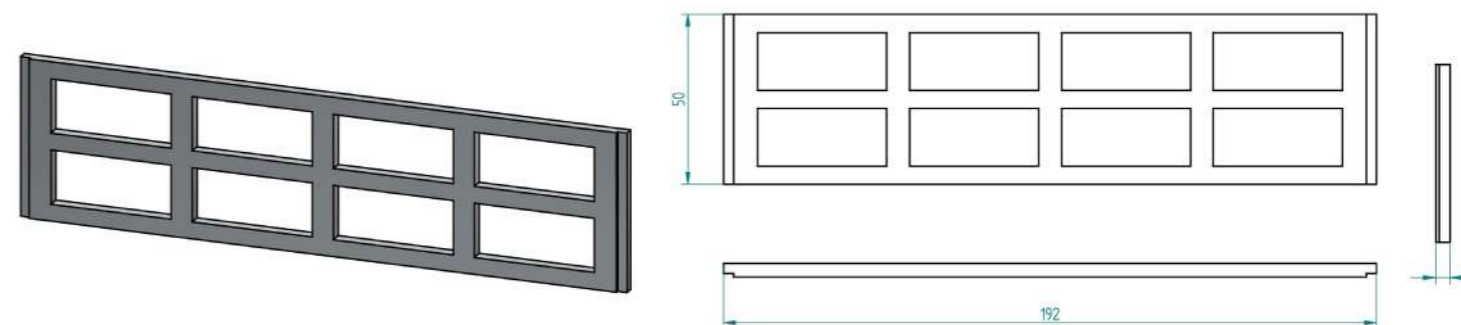

## PLAQUE STRUCTURÉE, MOTIFS

Motif A4 | Poids : 57 kgs | Unités : cm

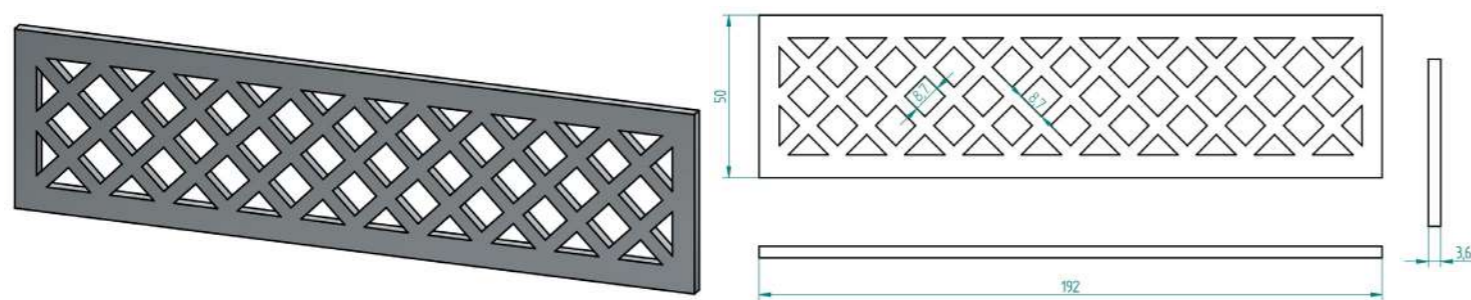

## PLAQUE STRUCTURÉE, MOTIFS

Motif B2 | Poids : 56 kgs | Unités : cm

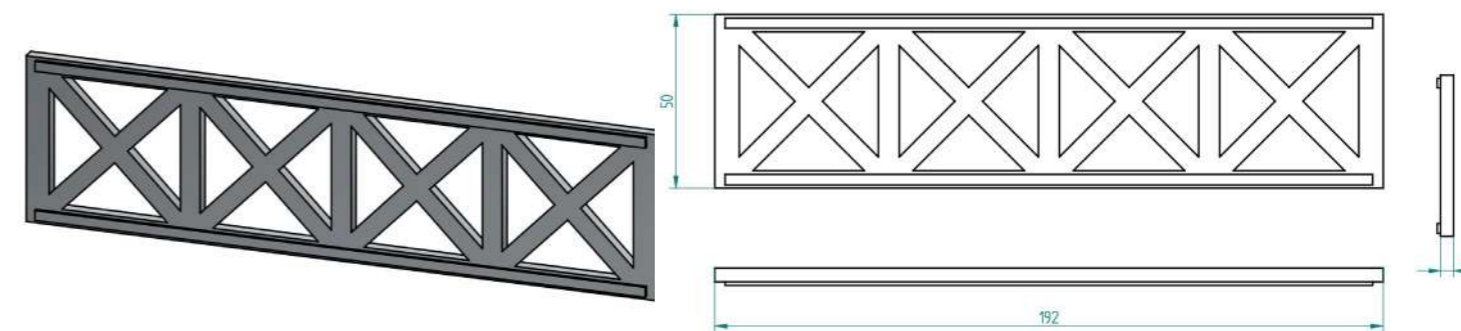

## PLAQUE STRUCTURÉE, MOTIFS

Motif A5 | Poids : 72 kgs | Unités : cm

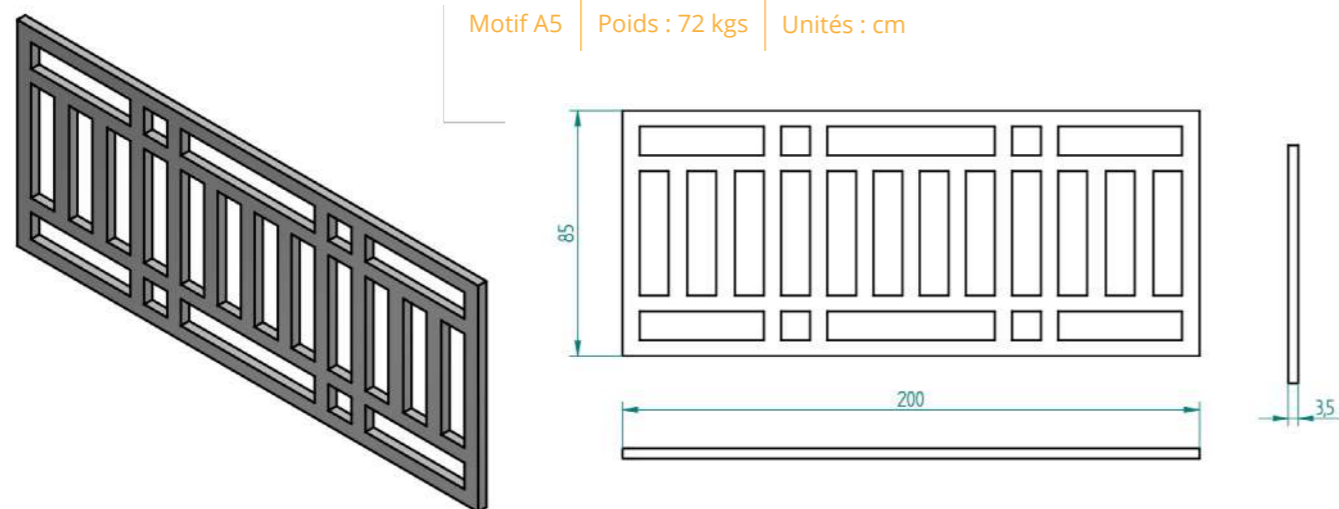

## PLAQUE STRUCTURÉE, MOTIFS

Motif B4 | Poids : 52 kgs | Unités : cm

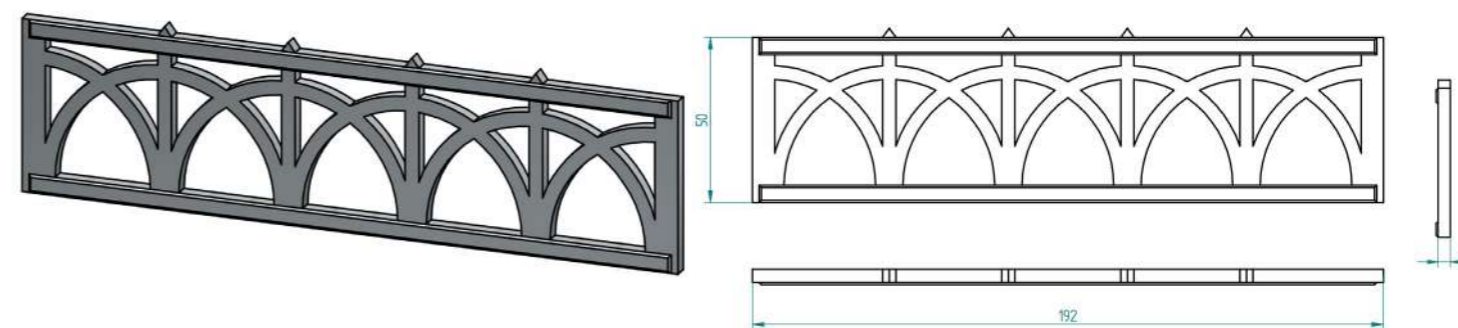

## PLAQUE STRUCTURÉE, MOTIFS

Motif B5 | Poids : 46 kgs | Unités : cm

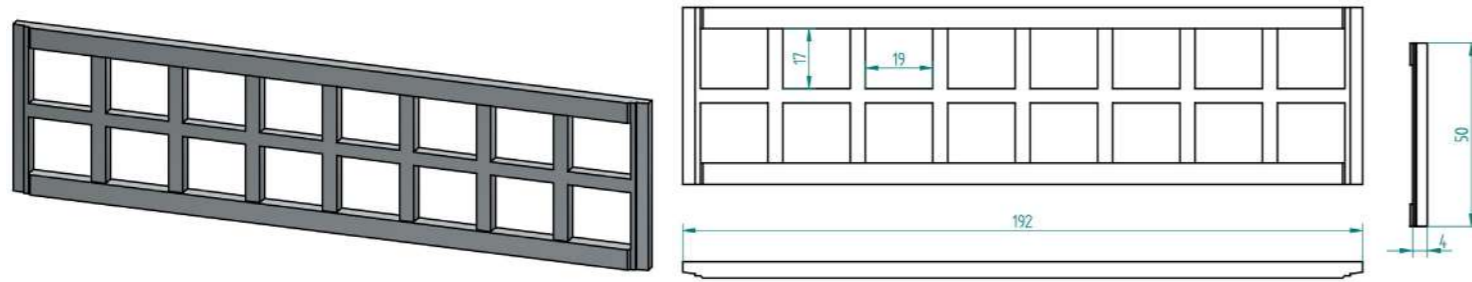

## PLAQUE STRUCTURÉE, MOTIFS

Motif Briques | Poids : 84 kgs | Unités : cm

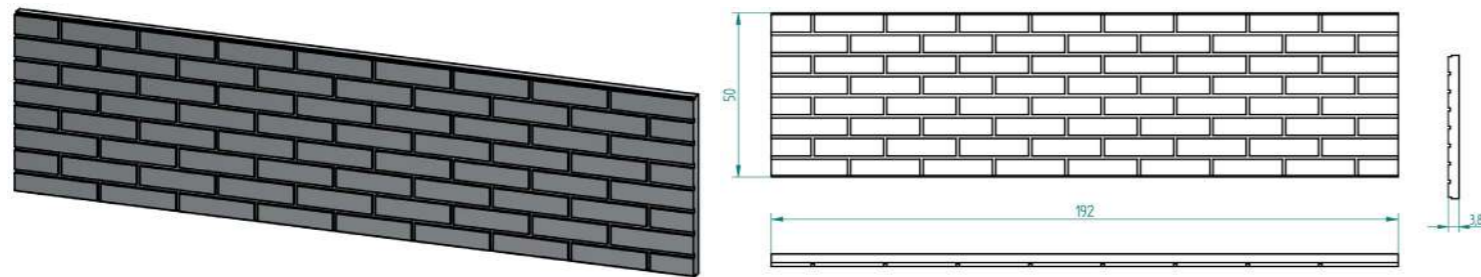

## PLAQUE STRUCTURÉE, MOTIFS

Motif C | Poids : 106 kgs | Unités : cm

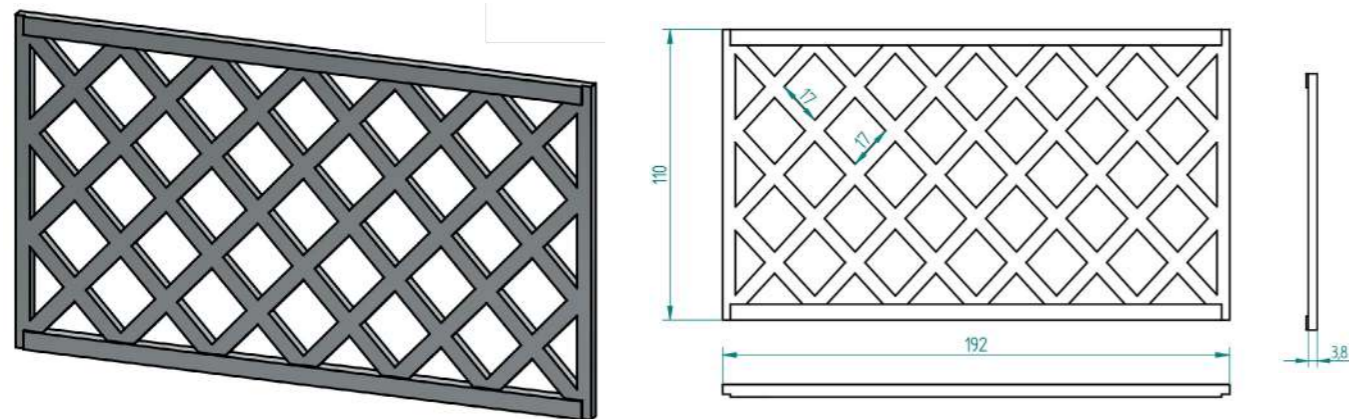

## PLAQUE STRUCTURÉE, MOTIFS

Motif SNCF | Poids : 124 kgs | Unités : cm

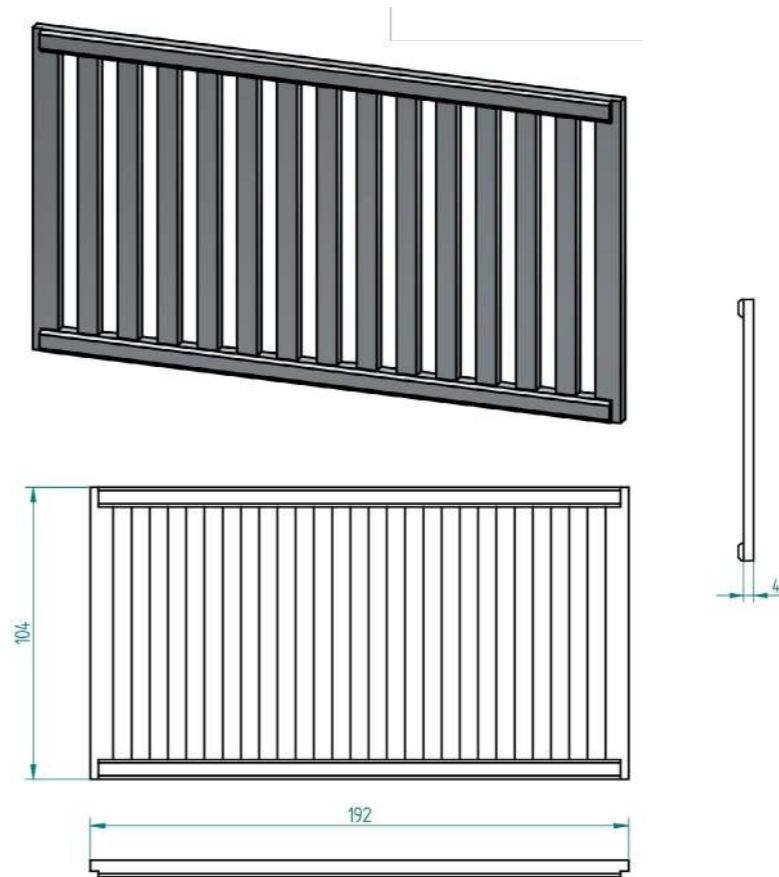

## PLAQUE SOUTÈNEMENT Bords Amincis

90,5 x 50 x 6 | Poids : 63 kgs | Unités : cm

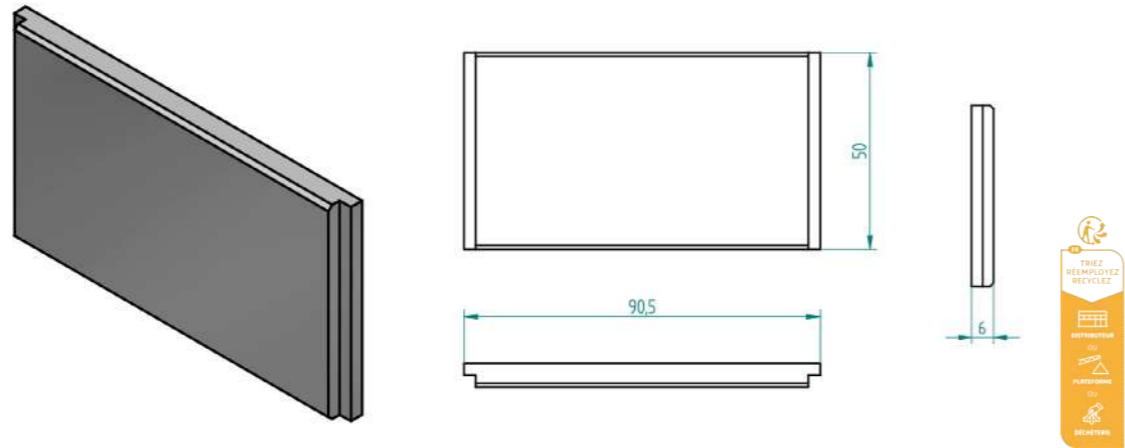

## PLAQUE SOUTÈNEMENT Bords Amincis

92 x 50 x 6 | Poids : 64 kgs | Unités : cm

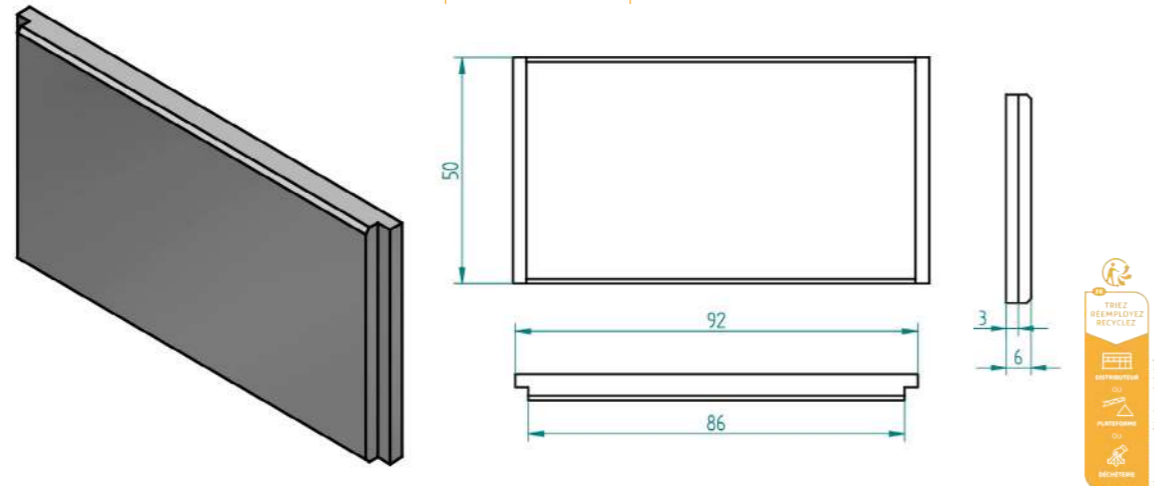

## PLAQUE SOUTÈNEMENT

150 x 30 x 6 | Poids : 64 kgs | Unités : cm

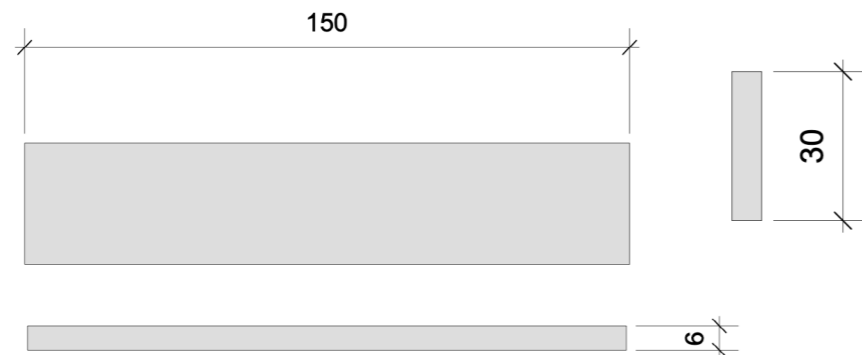

## PLAQUE SOUTÈNEMENT Bords Amincis

192 x 50 x 6 | Poids : 136 kgs | Unités : cm

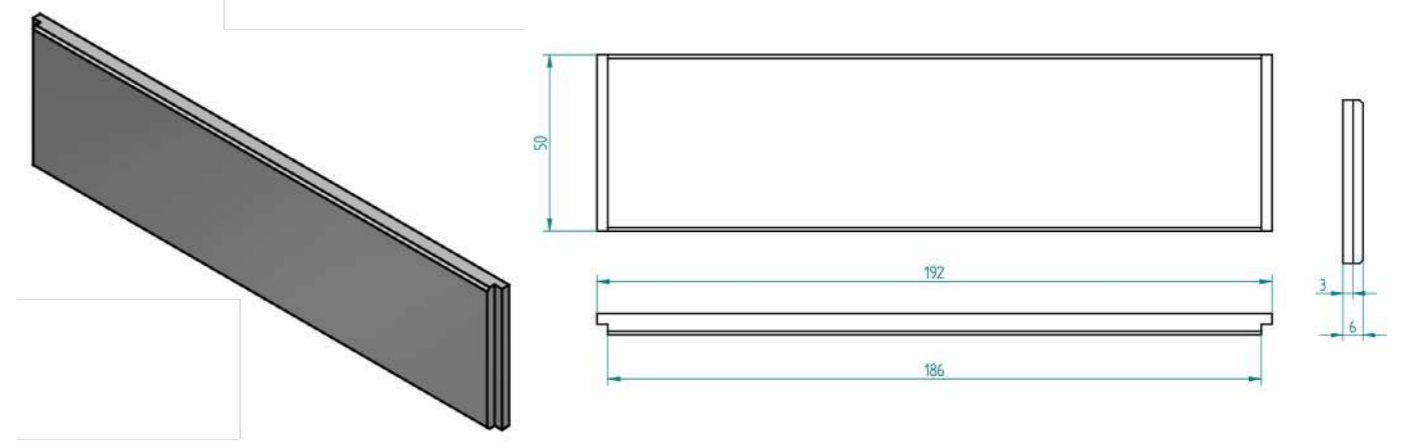

## PLAQUE SOUTÈNEMENT Bords Pleins

192 x 50 x 6 | Poids : 138 kgs | Unités : cm

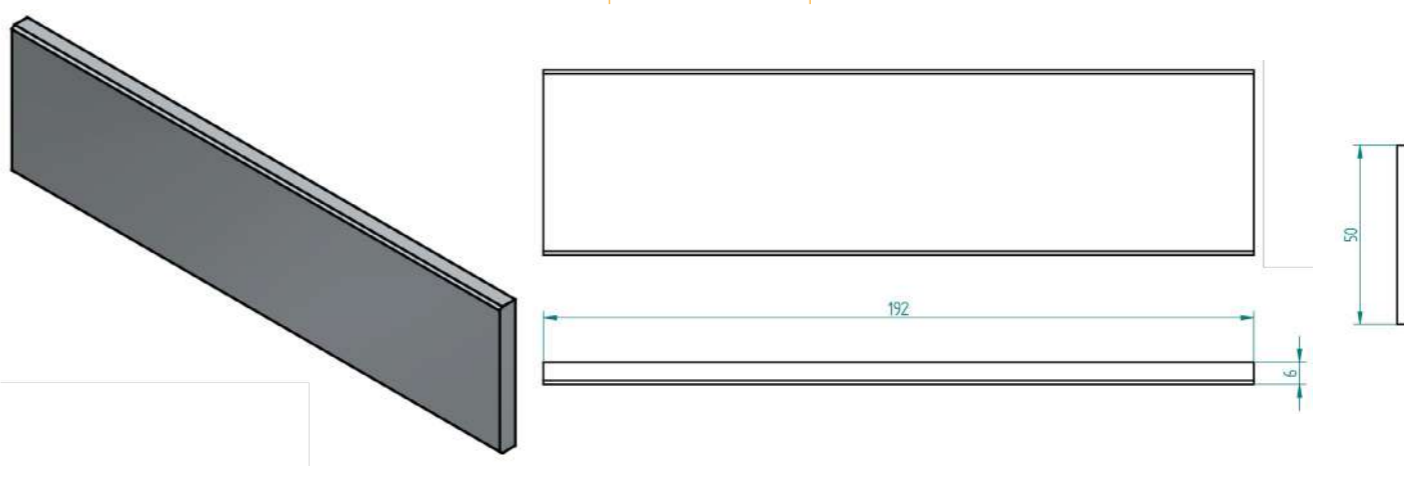

## PLAQUE SOUTÈNEMENT Bords Amincis

192 x 50 x 8 | Poids : 180 kgs | Unités : cm

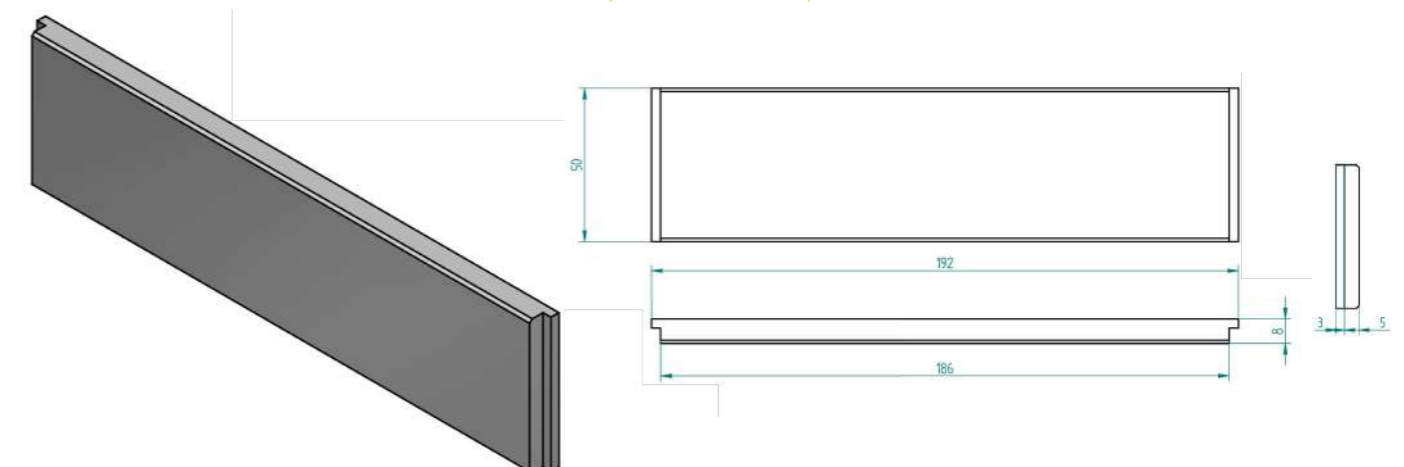

## PLAQUE SOUTÈNEMENT

200 x 30 x 6 | Poids : 86 kgs | Unités : cm

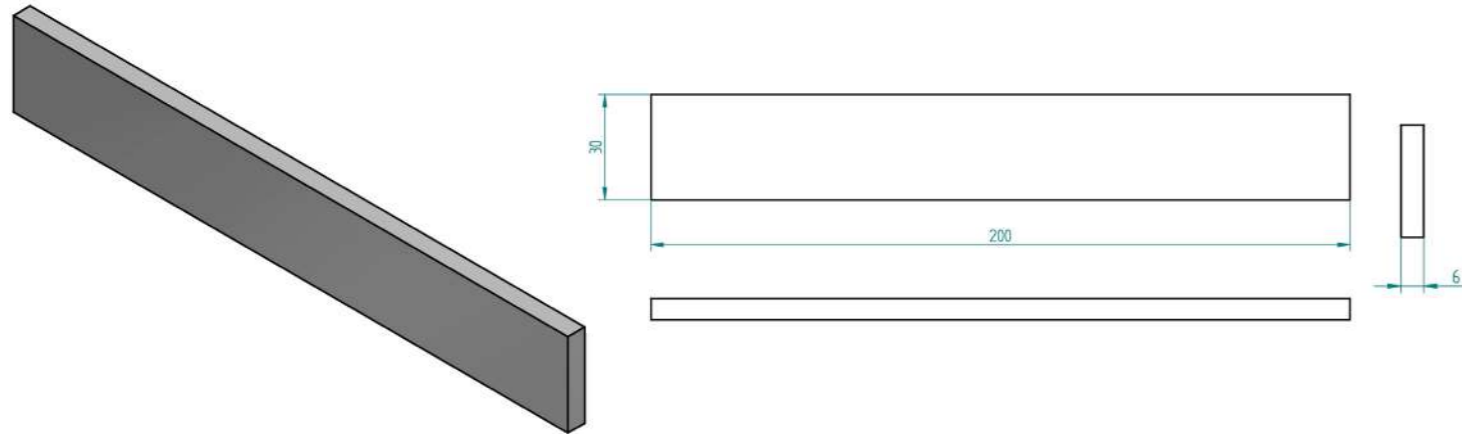

## PLAQUE SOUTÈNEMENT

240 x 100 x 8 | Poids : 461 kgs | Unités : cm

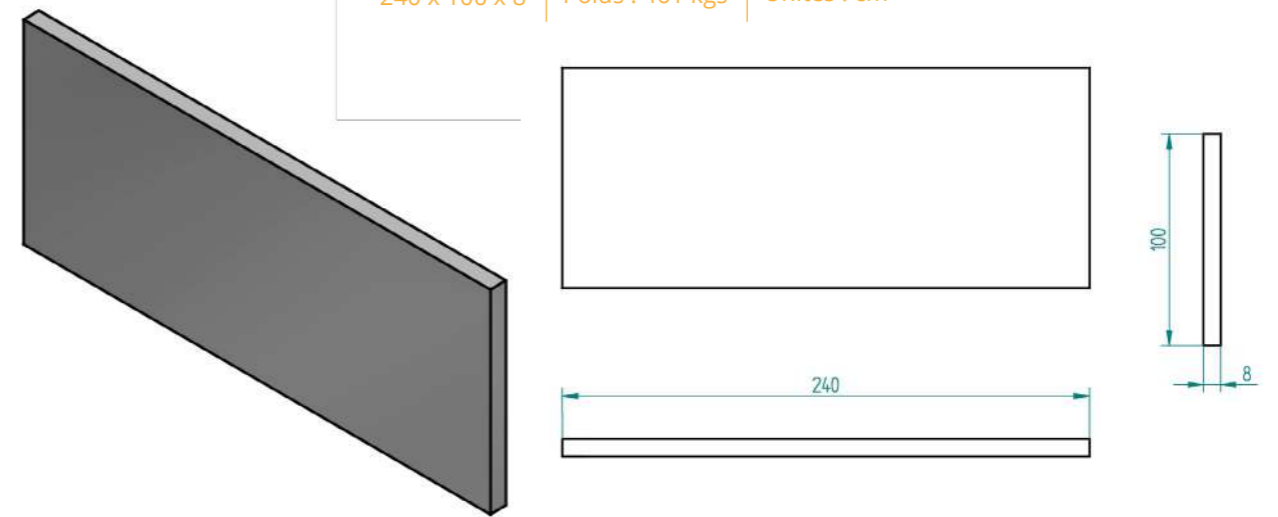

## PLAQUE SOUTÈNEMENT

200 x 50 x 6 | Poids : 144 kgs | Unités : cm

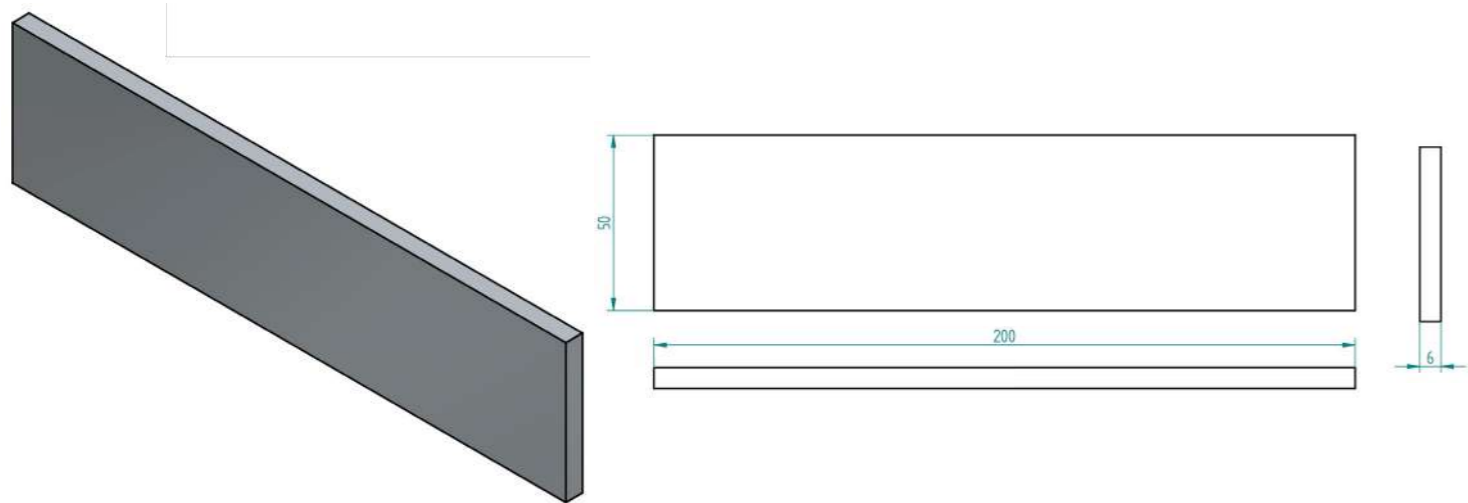

## PLAQUE SOUTÈNEMENT

Bords Amincis

250 x 50 x 6 | Poids : 177 kgs | Unités : cm

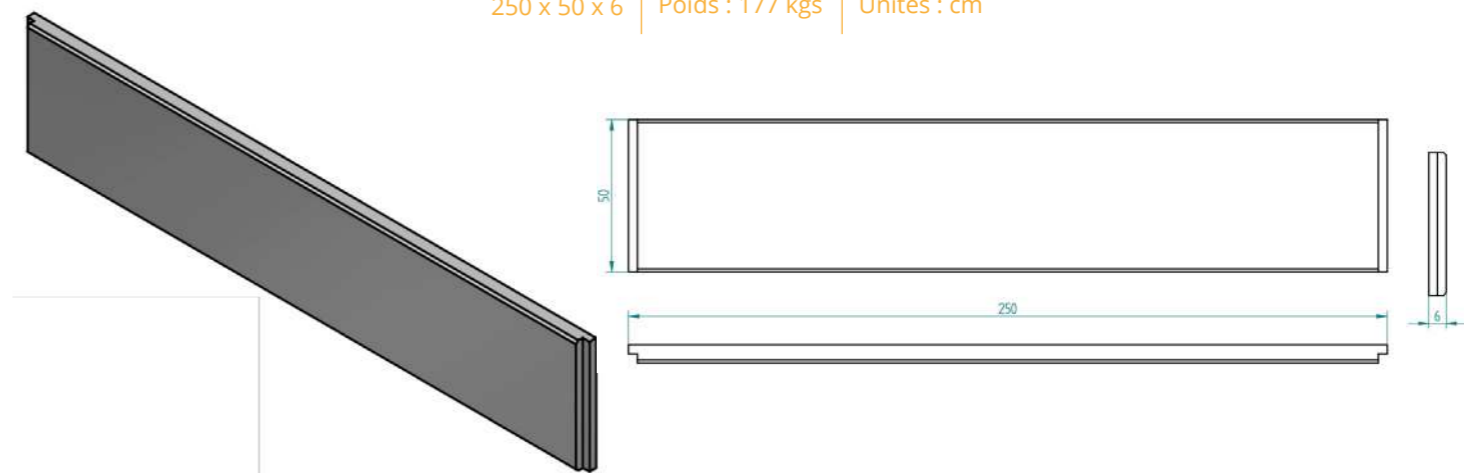

## PLAQUE SOUTÈNEMENT

Bords Amincis

240 x 50 x 8 | Poids : 229 kgs | Unités : cm

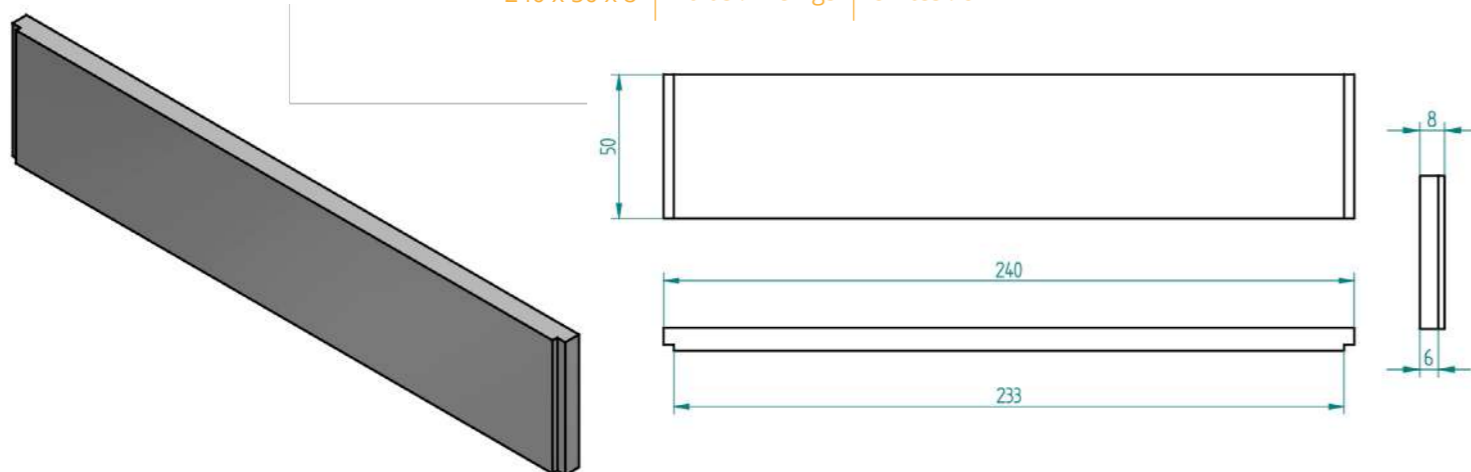

## PLAQUE SOUTÈNEMENT

250 x 50 x 12 | Poids : 358 kgs | Unités : cm

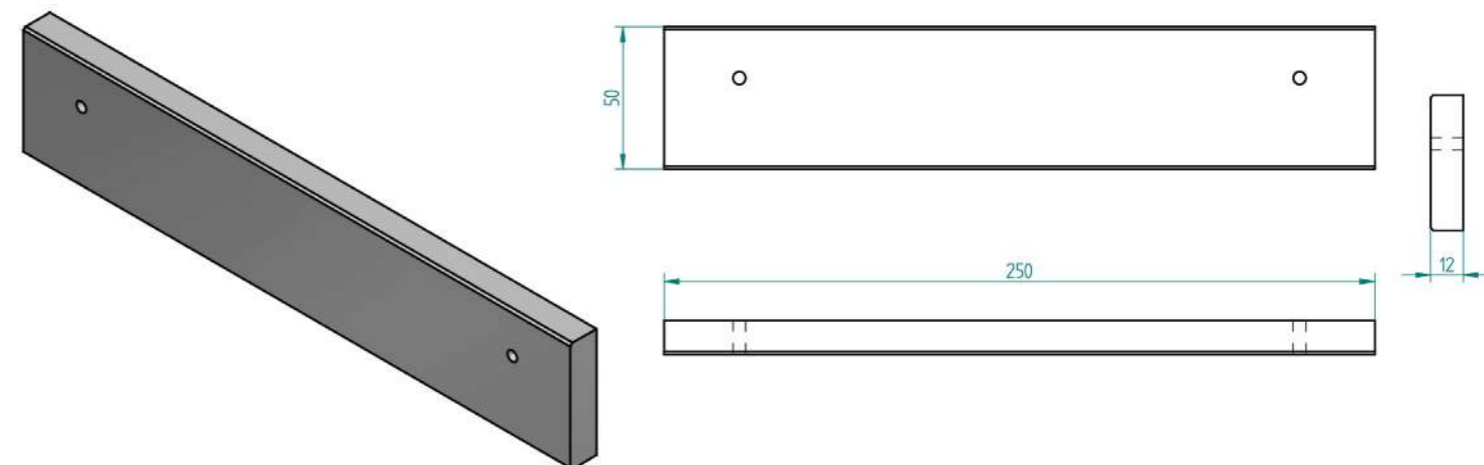

## PLAQUE SOUTÈNEMENT

250 x 60 x 12 | Poids : 430 kgs | Unités : cm

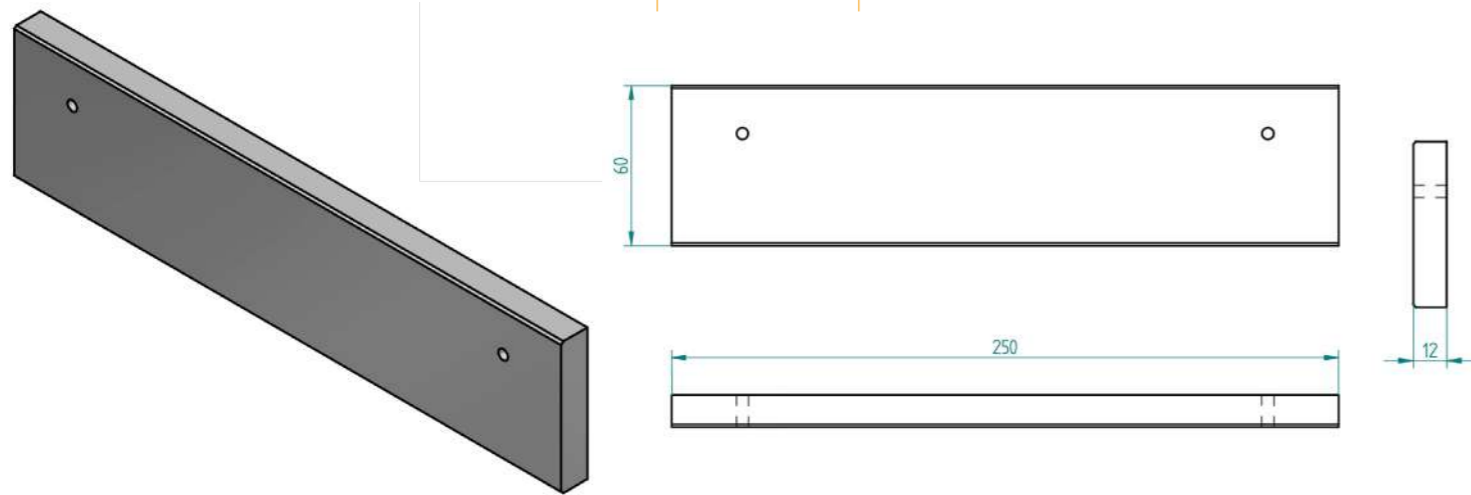

## PLAQUE SOUTÈNEMENT

250 x 80 x 8 | Poids : 383 kgs | Unités : cm

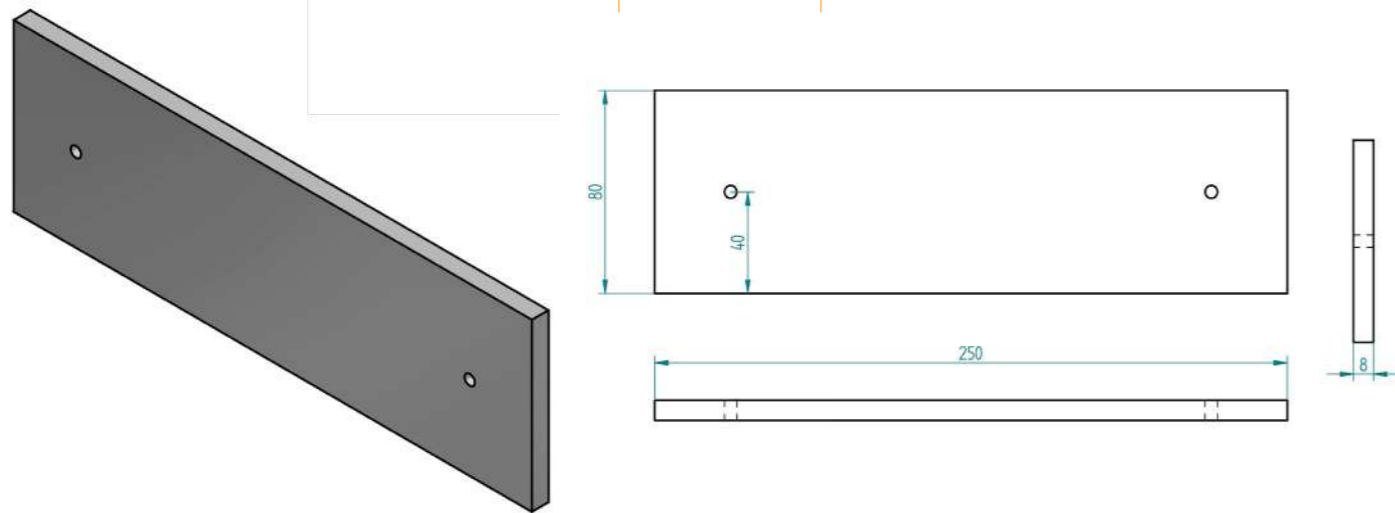

## PLAQUE SOUTÈNEMENT

Bords Amincis

257 x 50 x 10 | Poids : 301 kgs | Unités : cm

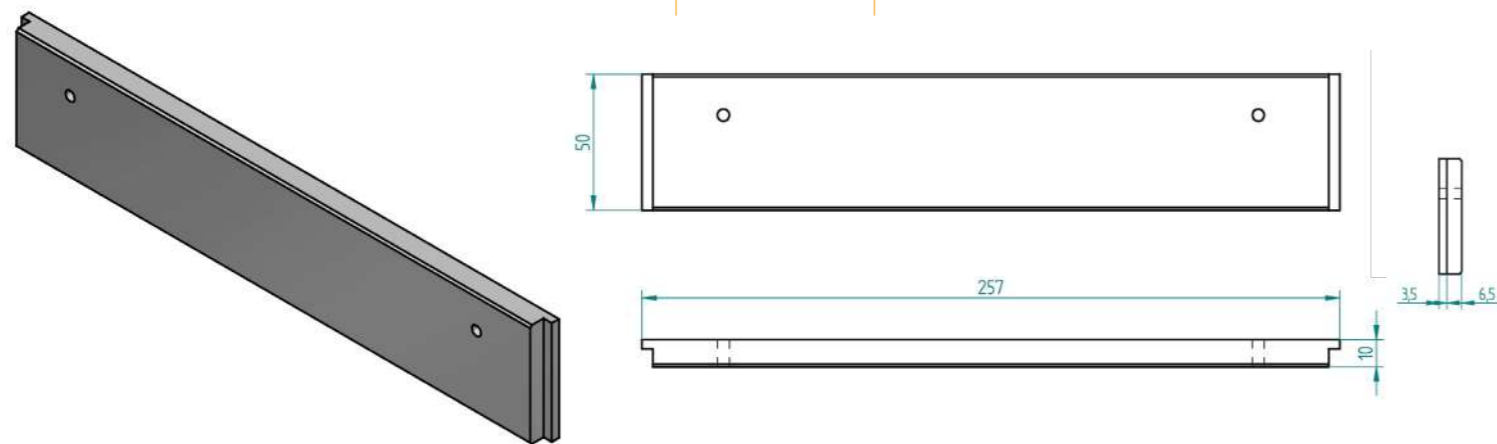

## PLAQUE SOUTÈNEMENT

257 x 50 x 10 | Poids : 307 kgs | Unités : cm

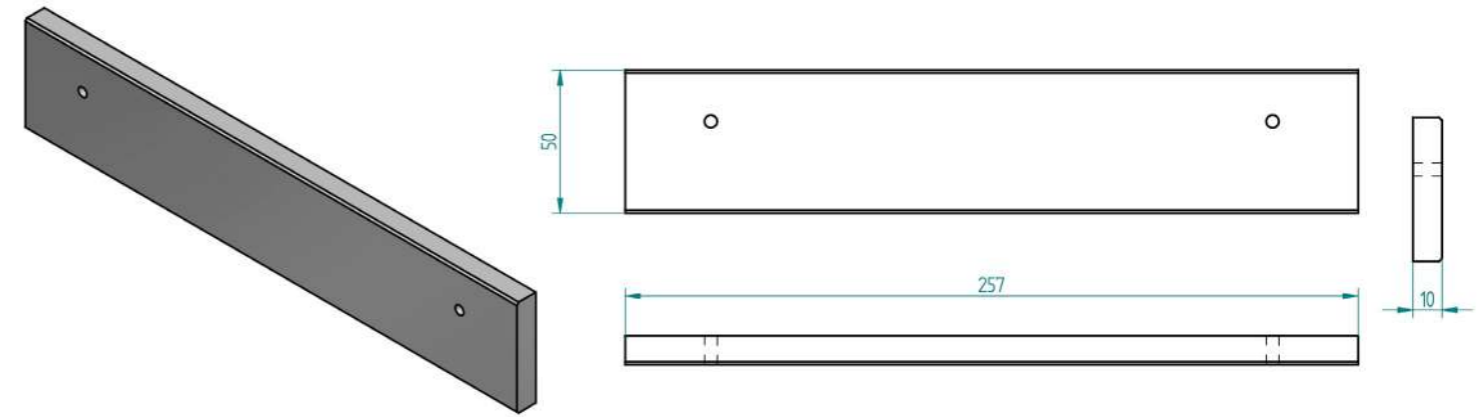

## PLAQUE SOUTÈNEMENT

267 x 50 x 10 | Poids : 319 kgs | Unités : cm

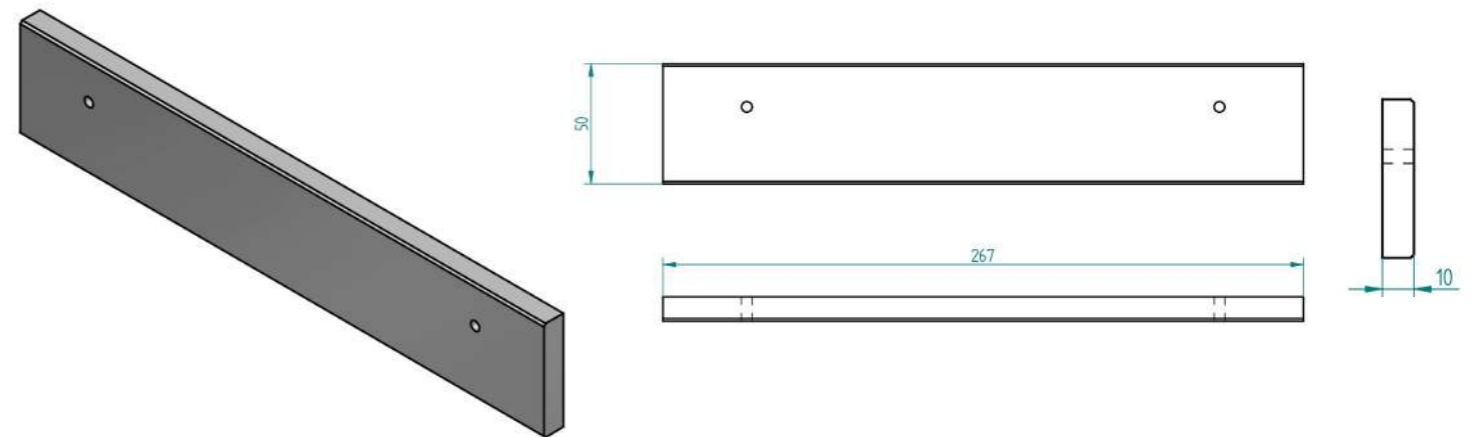

## PLAQUE SOUBASSEMENT

287 x 25 x 10 | Poids : 171 kgs | Unités : cm

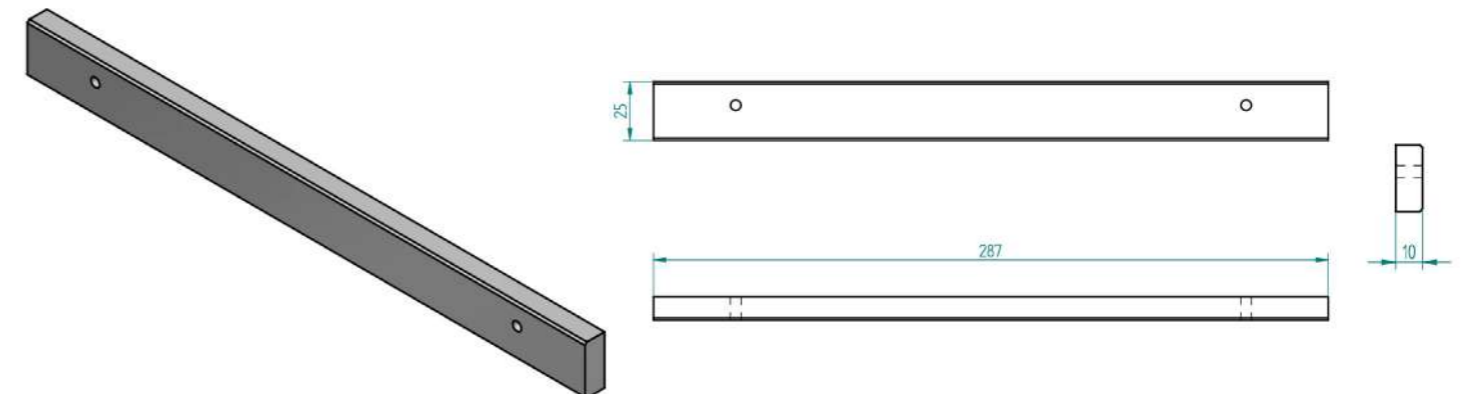

## POTEAU MUR PLEIN OU AVEC MOTIFS

1 Plaque Angle 3 Battées

12 x 12 x 100 | Poids : 26 kg | Unités : cm

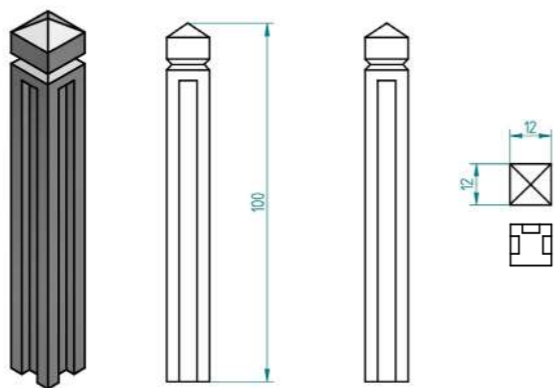

## POTEAU MUR PLEIN OU AVEC MOTIFS

2 Plaques Feuillure Débouchante Angle 3 Battées

12 x 12 x 170 | Poids : 39 kg | Unités : cm

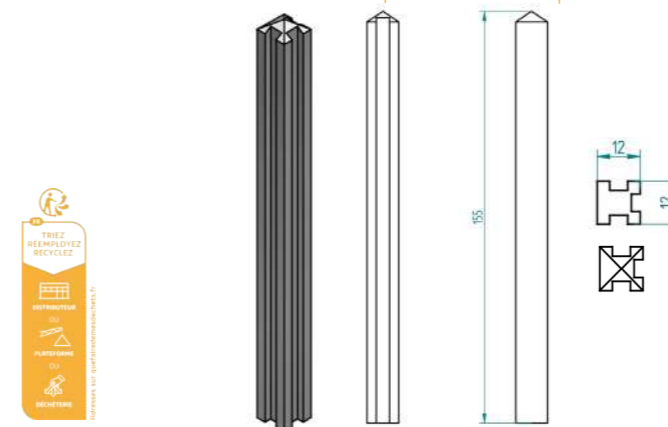

## POTEAU MUR PLEIN OU AVEC MOTIFS

1 Plaque Angle

12 x 12 x 100 | Poids : 28 kg | Unités : cm

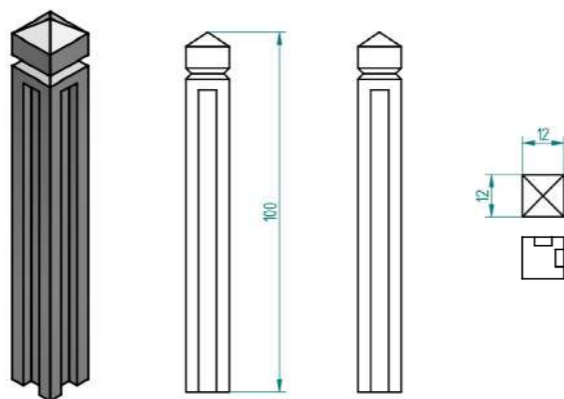

## POTEAU MUR PLEIN OU AVEC MOTIFS

SNCF Angle 3 Battées

12 x 12 x 170 | Poids : 41 kg | Unités : cm

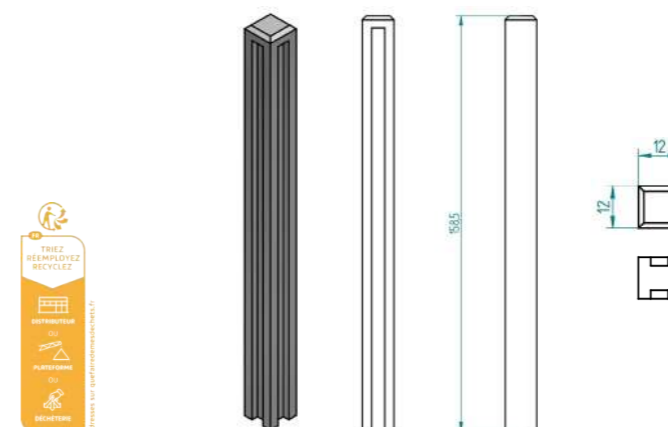

## POTEAU MUR PLEIN OU AVEC MOTIFS

1 Plaque

12 x 12 x 100 | Poids : 28 kg | Unités : cm

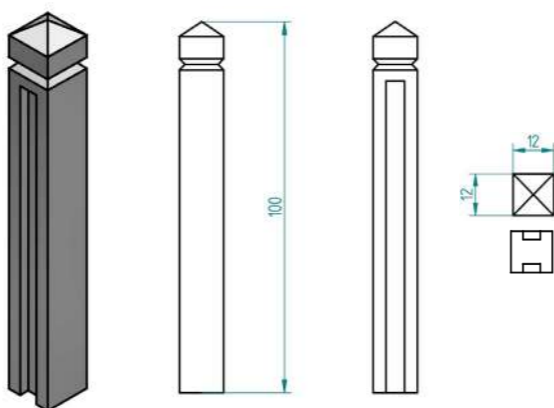

## POTEAU MUR PLEIN OU AVEC MOTIFS

2 Plaques Angle 3 Battées

12 x 12 x 170 | Poids : 44 kg | Unités : cm

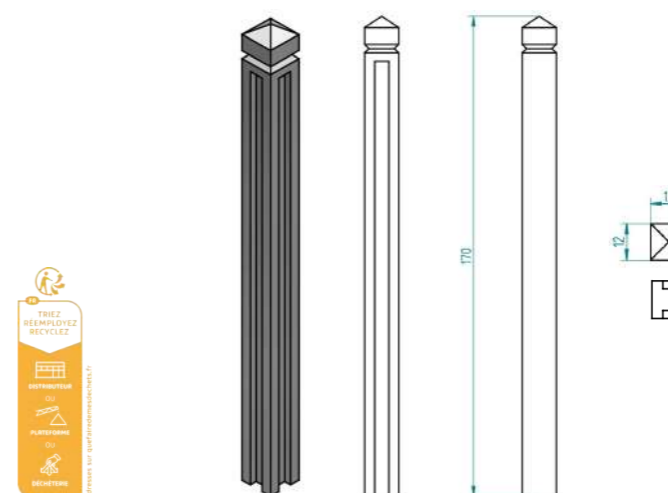

## POTEAU MUR PLEIN OU AVEC MOTIFS 2 Plaques Feuillure Débouchante Angle

12 x 12 x 170 | Poids : 44 kg | Unités : cm

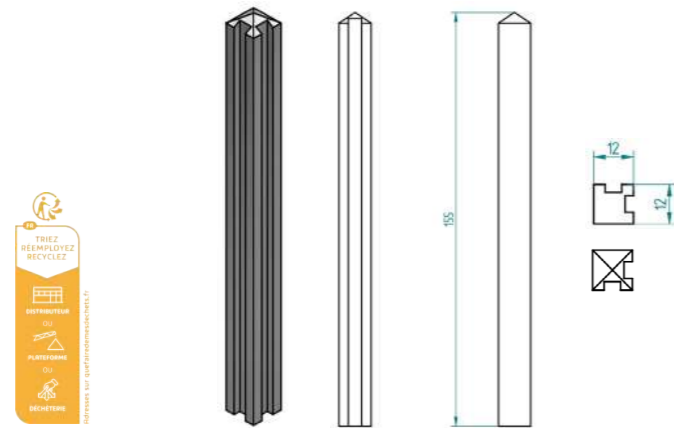

## POTEAU MUR PLEIN OU AVEC MOTIFS SNCF Angle

12 x 12 x 170 | Poids : 45 kg | Unités : cm

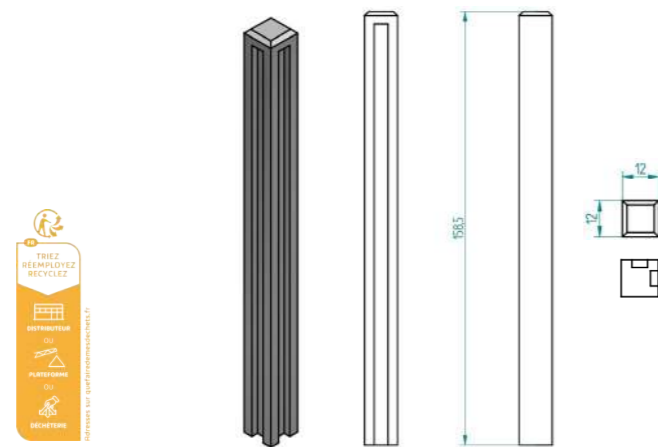

## POTEAU MUR PLEIN OU AVEC MOTIFS 2 Plaques Angle

12 x 12 x 170 | Poids : 48 kg | Unités : cm

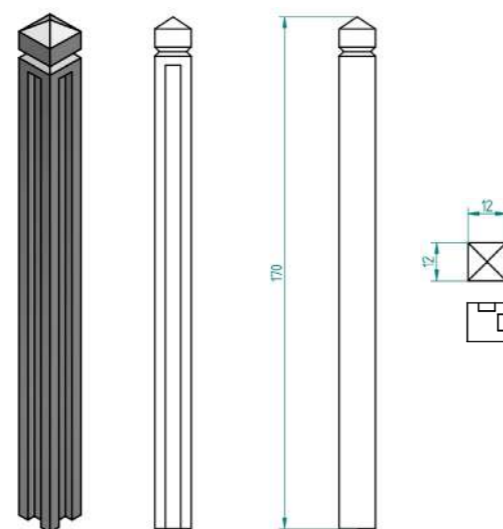

## POTEAU MUR PLEIN OU AVEC MOTIFS 2 Plaques Feuillure Débouchante

12 x 12 x 170 | Poids : 44 kg | Unités : cm

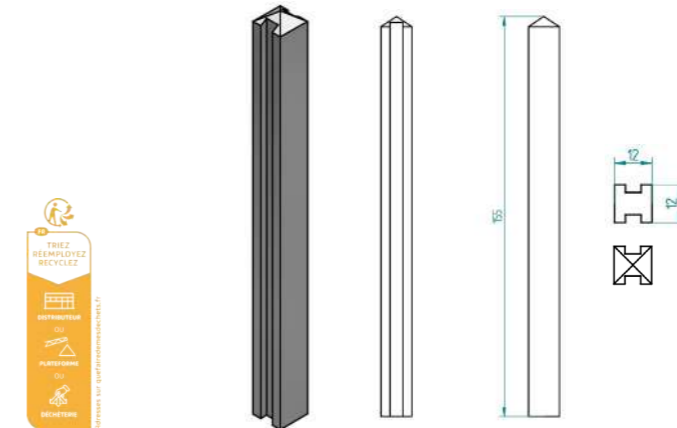

## POTEAU MUR PLEIN OU AVEC MOTIFS SNCF

12 x 12 x 170 | Poids : 45 kg | Unités : cm

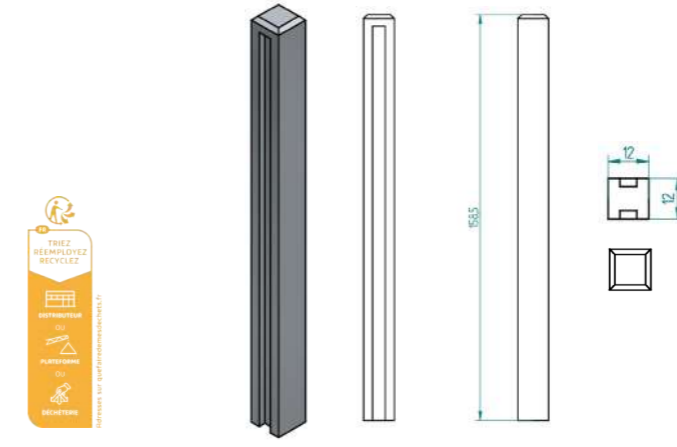

## POTEAU MUR PLEIN OU AVEC MOTIFS 2 Plaques

12 x 12 x 170 | Poids : 48 kg | Unités : cm

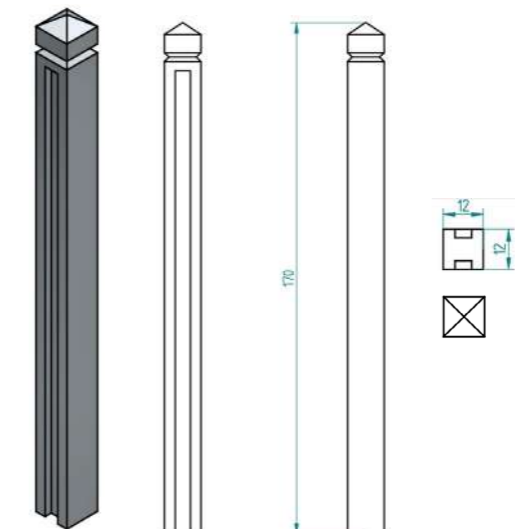

## POTEAU MUR PLEIN OU AVEC MOTIFS

### 3 Plaques Feuillure Débouchante Angle 3 Battées

12 x 12 x 210 | Poids : 53 kg | Unités : cm

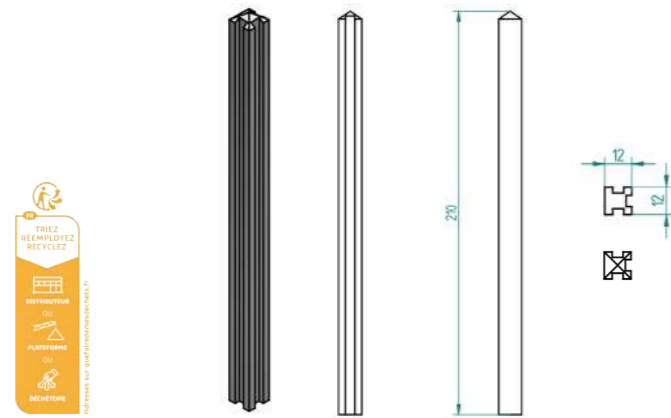

## POTEAU MUR PLEIN OU AVEC MOTIFS

### 3 Plaques Feuillure Débouchante Angle

12 x 12 x 210 | Poids : 59 kg | Unités : cm

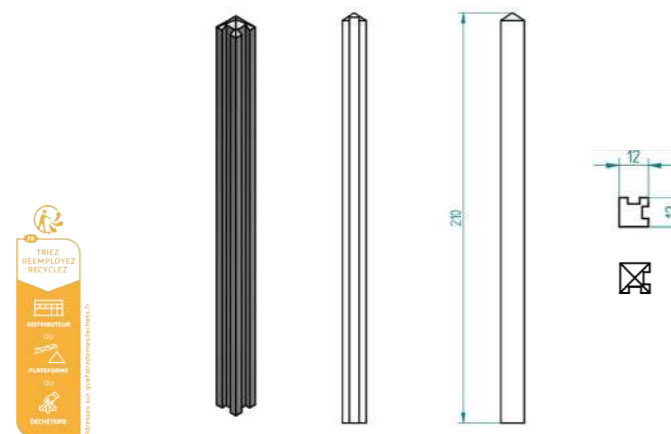

## POTEAU MUR PLEIN OU AVEC MOTIFS

### 3 Plaques Feuillure Débouchante

12 x 12 x 210 | Poids : 59 kg | Unités : cm

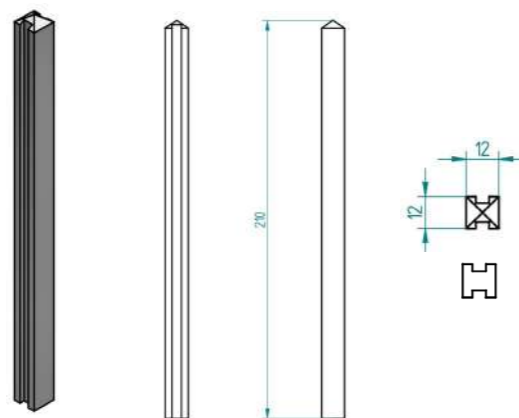

## POTEAU MUR PLEIN OU AVEC MOTIFS

### 3 Plaques Angle 3 Battées

12 x 12 x 220 | Poids : 57 kg | Unités : cm

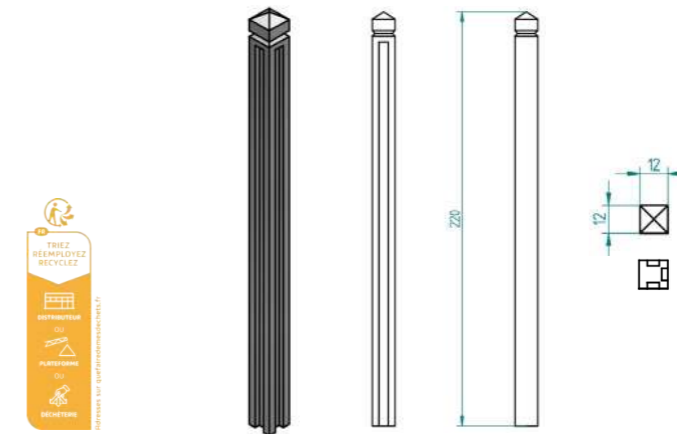

## POTEAU MUR PLEIN OU AVEC MOTIFS

### 3 Plaques Angle

12 x 12 x 220 | Poids : 63 kg | Unités : cm

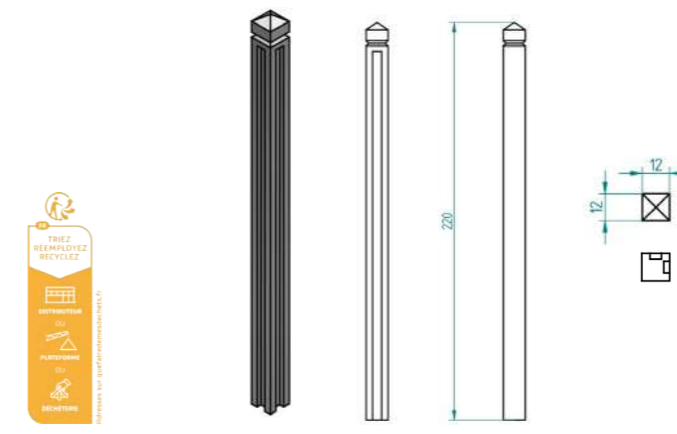

## POTEAU MUR PLEIN OU AVEC MOTIFS

### 3 Plaques

12 x 12 x 220 | Poids : 63 kg | Unités : cm

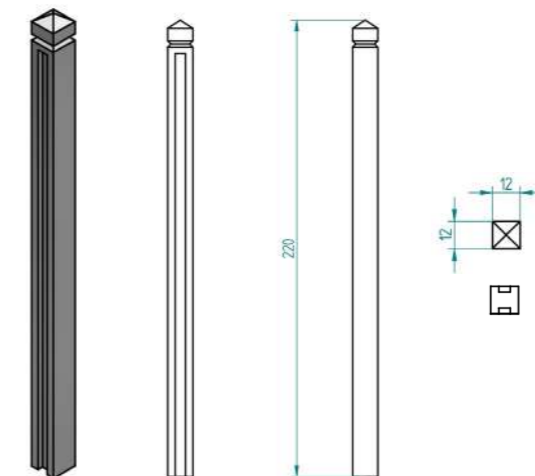



## POTEAU MUR PLEIN OU AVEC MOTIFS 4 Plaques Feuillure Débouchante Angle

12 x 12 x 250 | Poids : 72 kg | Unités : cm

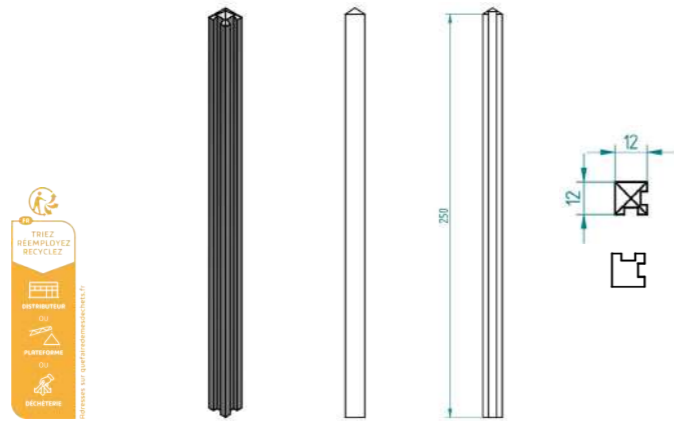

## POTEAU MUR PLEIN OU AVEC MOTIFS 4 Plaques Feuillure Débouchante

12 x 12 x 250 | Poids : 72 kg | Unités : cm

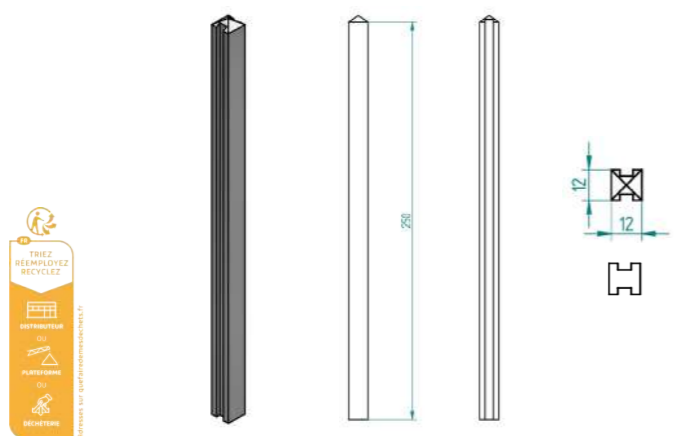

## POTEAU MUR PLEIN OU AVEC MOTIFS 4 Plaques Angle 3 Battées

12 x 12 x 280 | Poids : 72 kg | Unités : cm

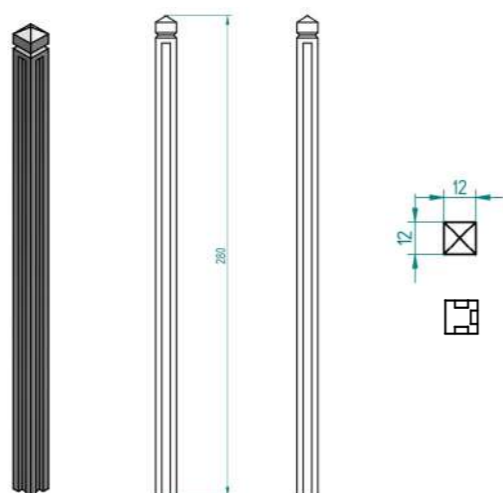

## POTEAU MUR PLEIN OU AVEC MOTIFS 4 Plaques Angle

12 x 12 x 280 | Poids : 80 kg | Unités : cm

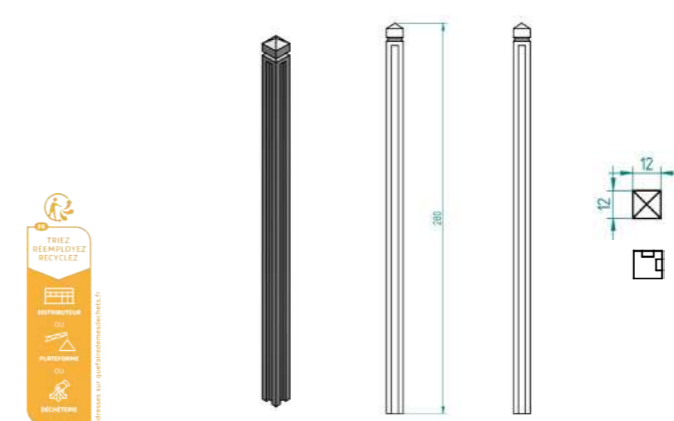

## POTEAU MUR PLEIN OU AVEC MOTIFS 4 Plaques Feuillure Débouchante Angle 3 Battées

12 x 12 x 280 | Poids : 71 kg | Unités : cm

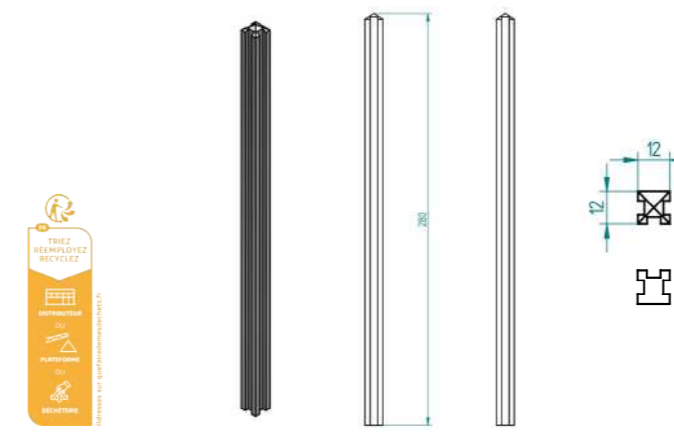

## POTEAU MUR PLEIN OU AVEC MOTIFS 4 Plaques Feuillure Débouchante Angle

12 x 12 x 280 | Poids : 79 kg | Unités : cm

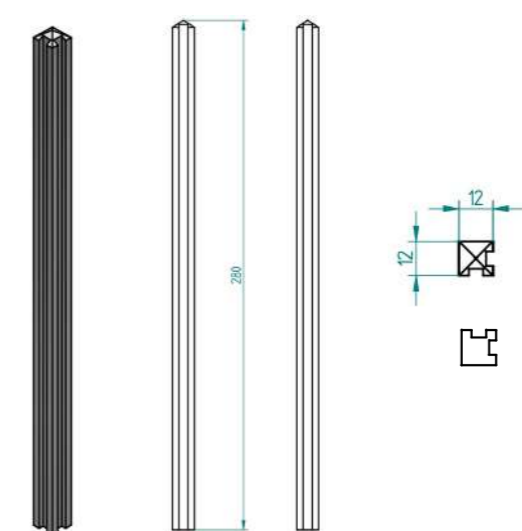

## POTEAU MUR PLEIN OU AVEC MOTIFS 4 Plaques Feuillure Débouchante

12 x 12 x 280 | Poids : 79 kg | Unités : cm

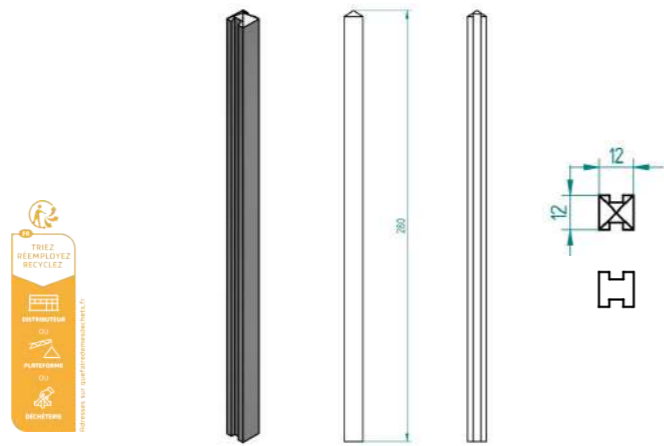

## POTEAU MUR PLEIN OU AVEC MOTIFS 4 Plaques

12 x 12 x 280 | Poids : 80 kg | Unités : cm

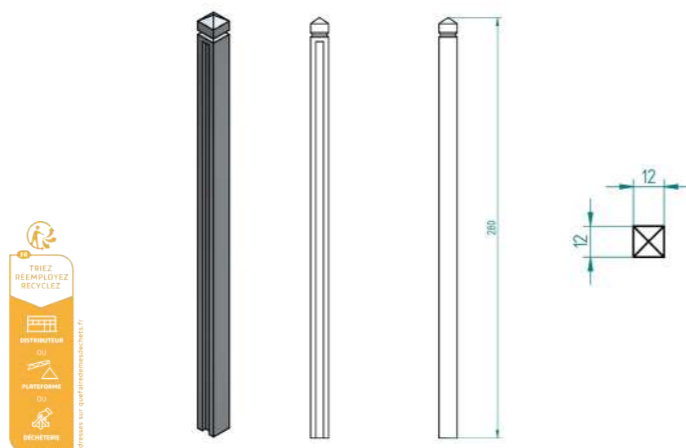

## POTEAU MUR PLEIN OU AVEC MOTIFS 5 Plaques Feuillure Débouchante Angle 3 Battées

12 x 12 x 320 | Poids : 81 kg | Unités : cm

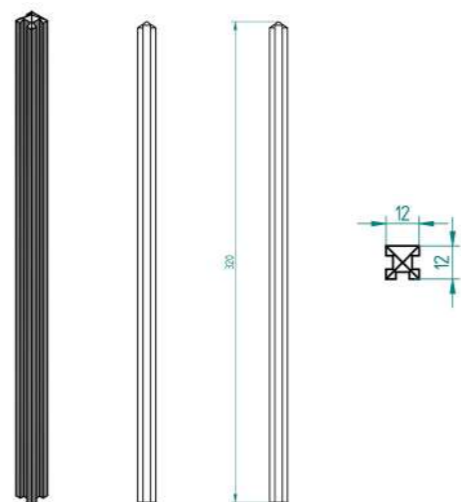

## POTEAU MUR PLEIN OU AVEC MOTIFS 5 Plaques Feuillure Débouchante Angle

12 x 12 x 320 | Poids : 91 kg | Unités : cm

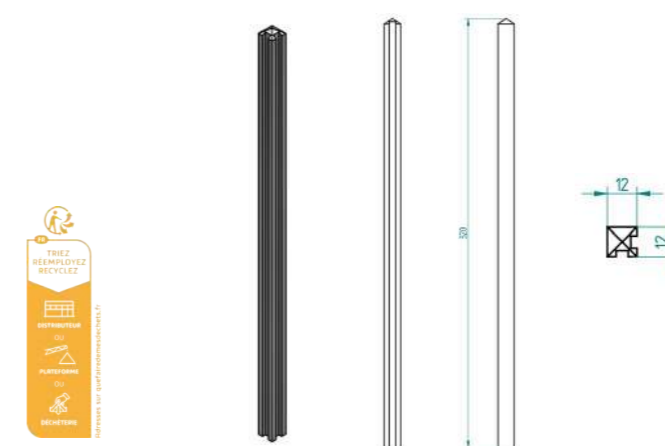

## POTEAU MUR PLEIN OU AVEC MOTIFS 5 Plaques

12 x 12 x 320 | Poids : 91 kg | Unités : cm

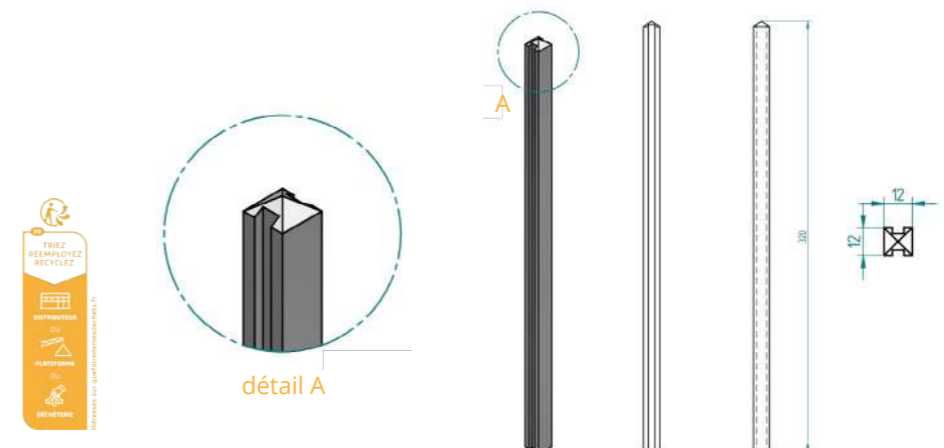

## POTEAU MUR PLEIN OU AVEC MOTIFS 5 Plaques Angle 3 Battées Feuillure Débouchante

12 x 14 x 320 | Poids : 99 kg | Unités : cm

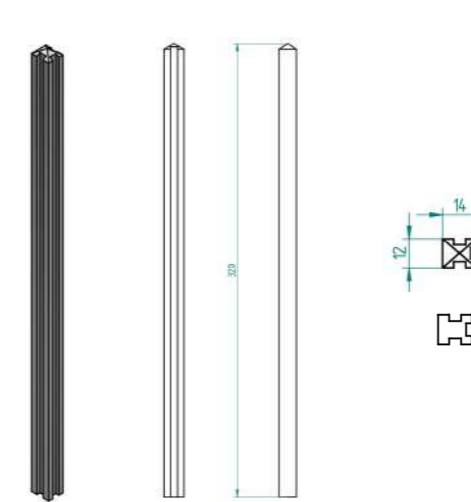

## POTEAU MUR PLEIN OU AVEC MOTIFS

### 5 Plaques Angle Feuillure Débouchante

12 x 14 x 320 | Poids : 109 kg | Unités : cm

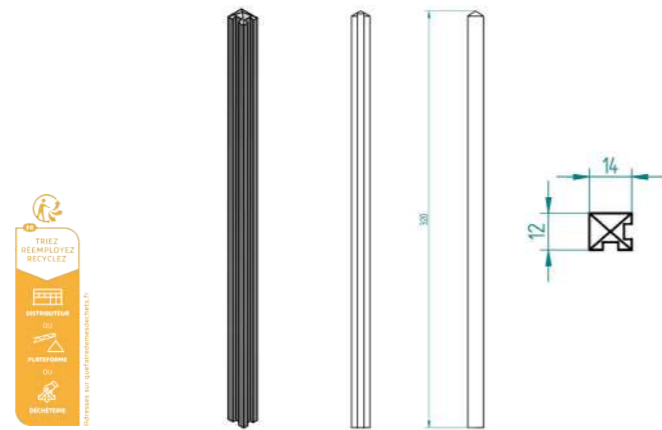

## POTEAU MUR PLEIN OU AVEC MOTIFS

### 5 Plaques Feuillure Débouchante

12 x 14 x 320 | Poids : 109 kg | Unités : cm

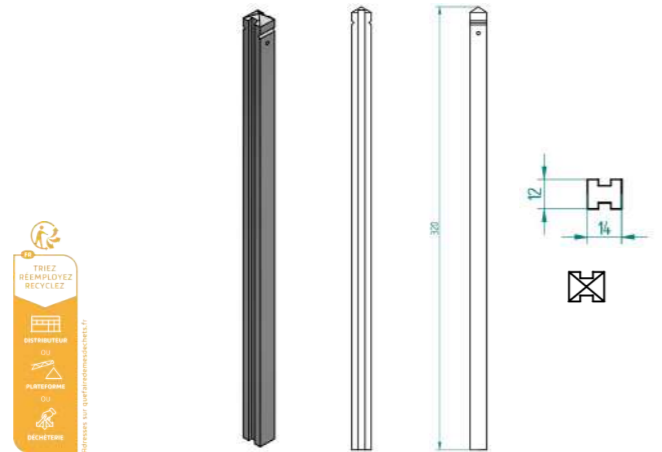

## POTEAU MUR PLEIN OU AVEC MOTIFS

### 6 Plaques Angle 3 Battées Feuillure Débouchante

12 x 14 x 390 | Poids : 121 kg | Unités : cm

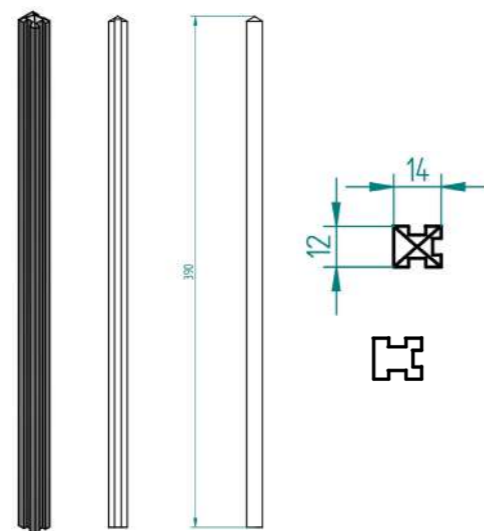

## POTEAU MUR PLEIN OU AVEC MOTIFS

### 6 Plaques Angle Feuillure Débouchante

12 x 14 x 390 | Poids : 133 kg | Unités : cm



## POTEAU MUR PLEIN OU AVEC MOTIFS

### 6 Plaques - Feuillure Débouchante

12 x 14 x 390 | Poids : 133 kg | Unités : cm



### POTEAU CLÔTURE MIXTE

1 Plaque 0.50 m + Grillage 1.00 m

10 x 10 x 200 | Poids : 42 kg | Unités : cm

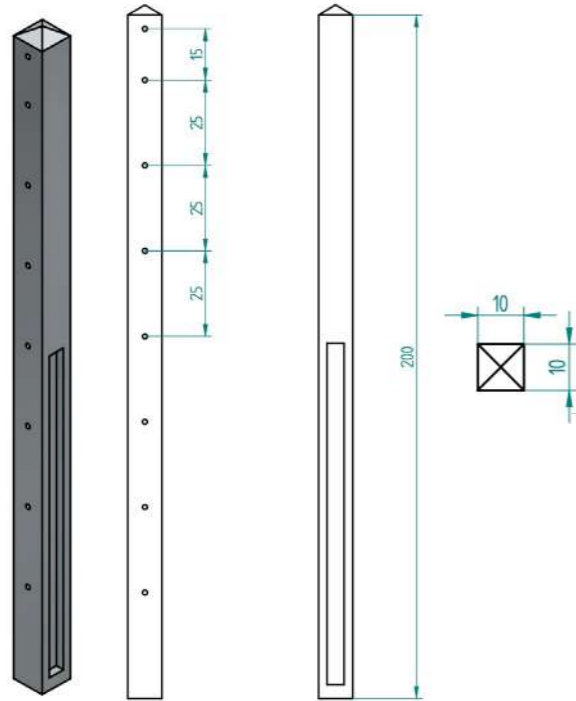

### POTEAU CLÔTURE MIXTE

1 Plaque 0.50 m + Grillage 1.25 m

10 x 10 x 225 | Poids : 51 kg | Unités : cm

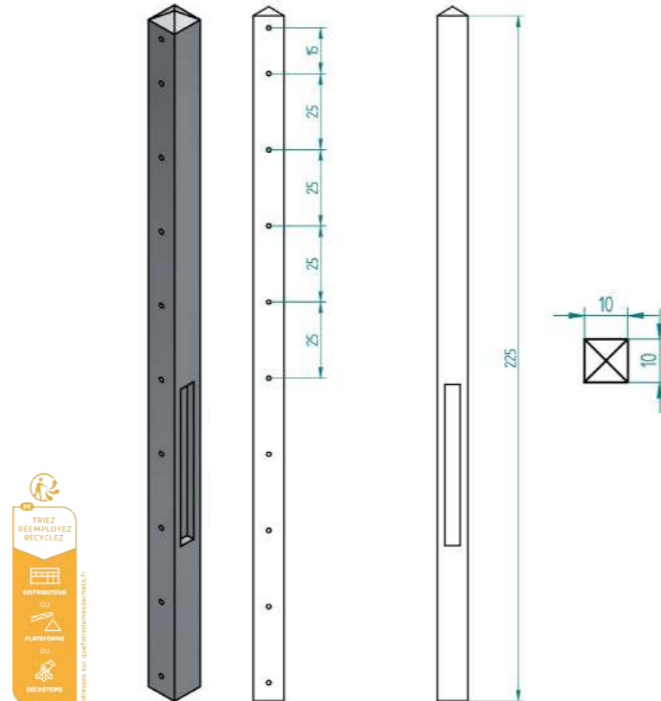

### POTEAU CLÔTURE ANGLE MIXTE

1 Plaque 0.50 m + Grillage 1.00 m

12 x 12 x 200 | Poids : 66 kg | Unités : cm

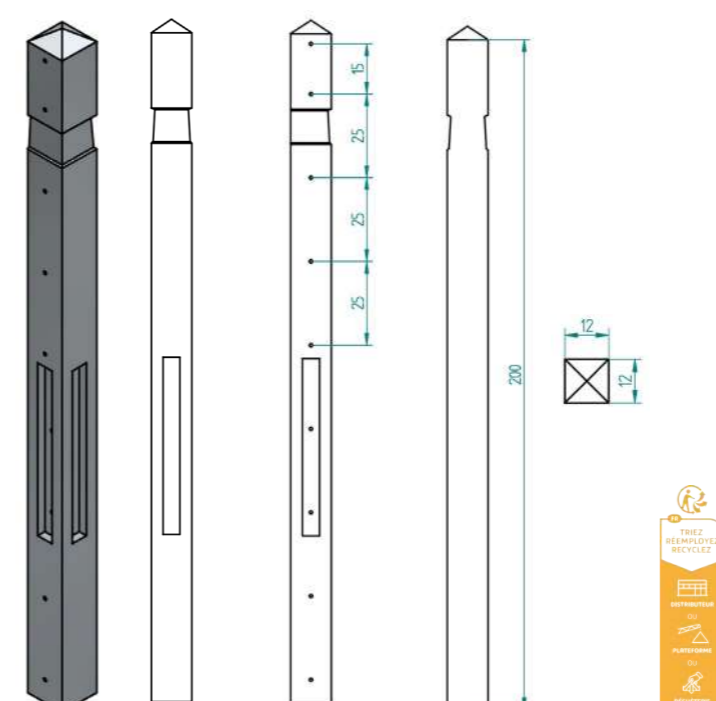

### POTEAU CLÔTURE ANGLE MIXTE

1 Plaque 0.50 m + Grillage 1.25 m

12 x 12 x 225 | Poids : 74 kg | Unités : cm

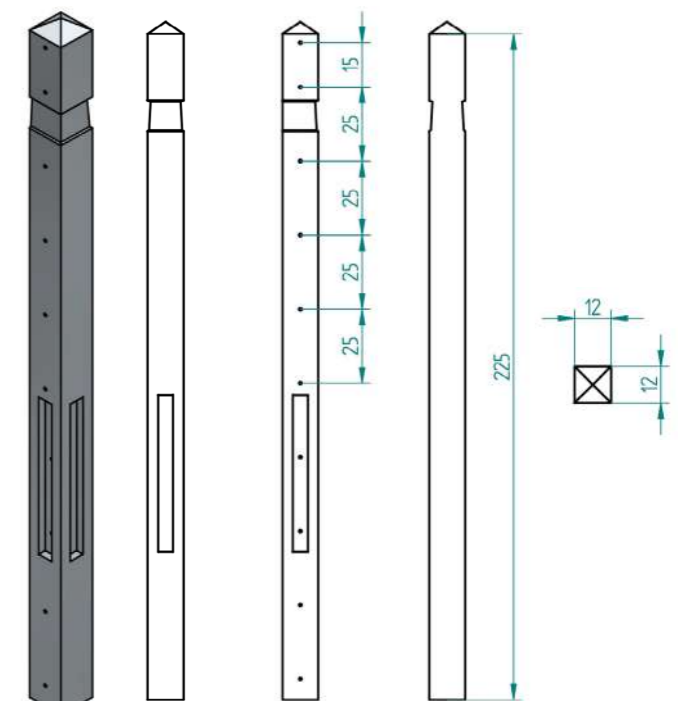

### POTEAU CLÔTURE MIXTE

1 Plaque 0.50 + Grillage 1.50 m

10 x 10 x 250 | Poids : 54 kg | Unités : cm

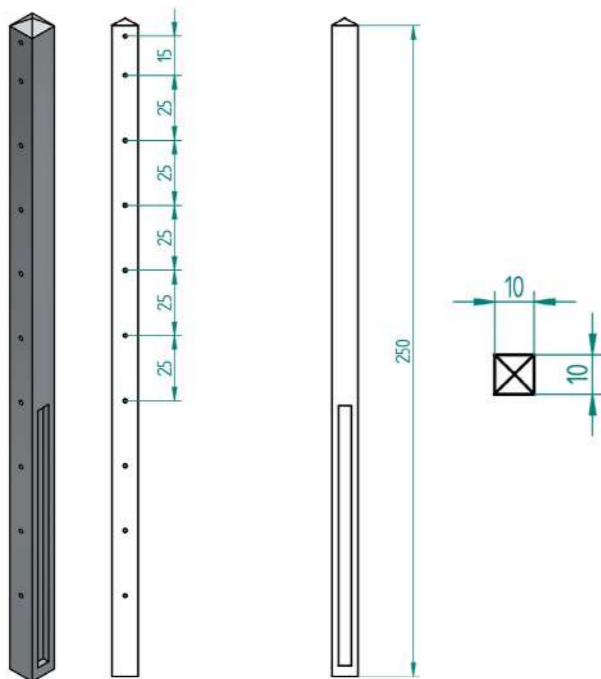

### POTEAU CLÔTURE MIXTE

1 Plaque 0.50 m + Grillage 1.75 m

10 x 10 x 275 | Poids : 63 kg | Unités : cm

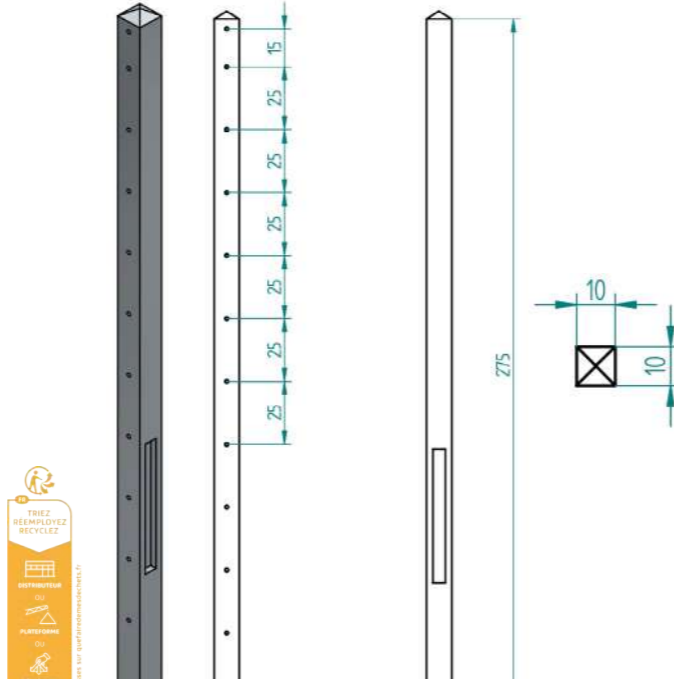

### POTEAU CLÔTURE ANGLE MIXTE

1 Plaque 0.50 m + Grillage 1.50 m

12 x 12 x 250 | Poids : 83 kg | Unités : cm

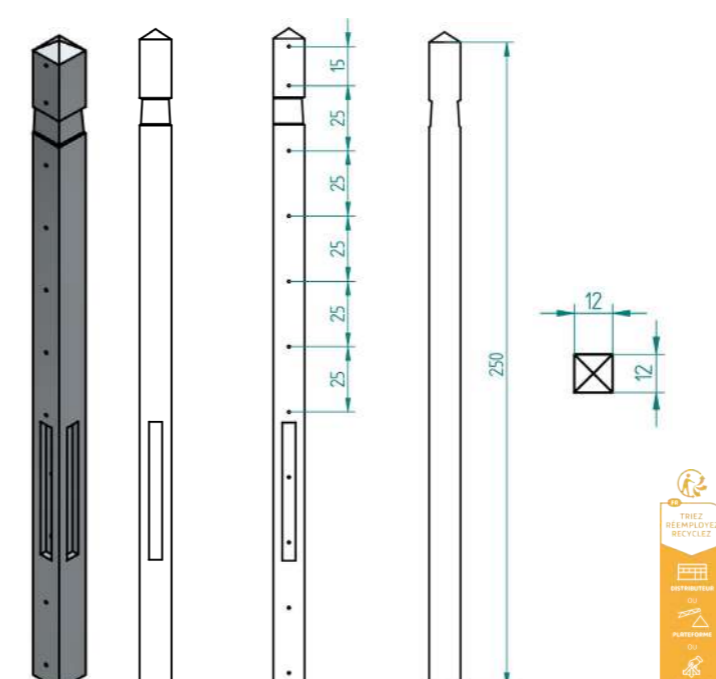

### POTEAU CLÔTURE ANGLE MIXTE

1 Plaque 0.50 m + Grillage 1.75 m

12 x 12 x 275 | Poids : 91 kg | Unités : cm

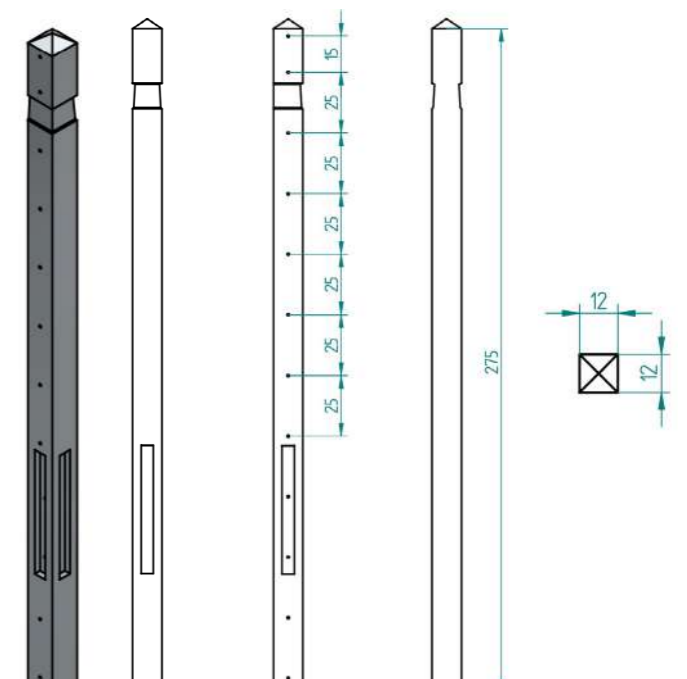

### POTEAU CLÔTURE ANGLE MIXTE

1 Plaque 0.50 m + Grillage 2.00 m

12 x 12 x 320 | Poids : 107 kg | Unités : cm

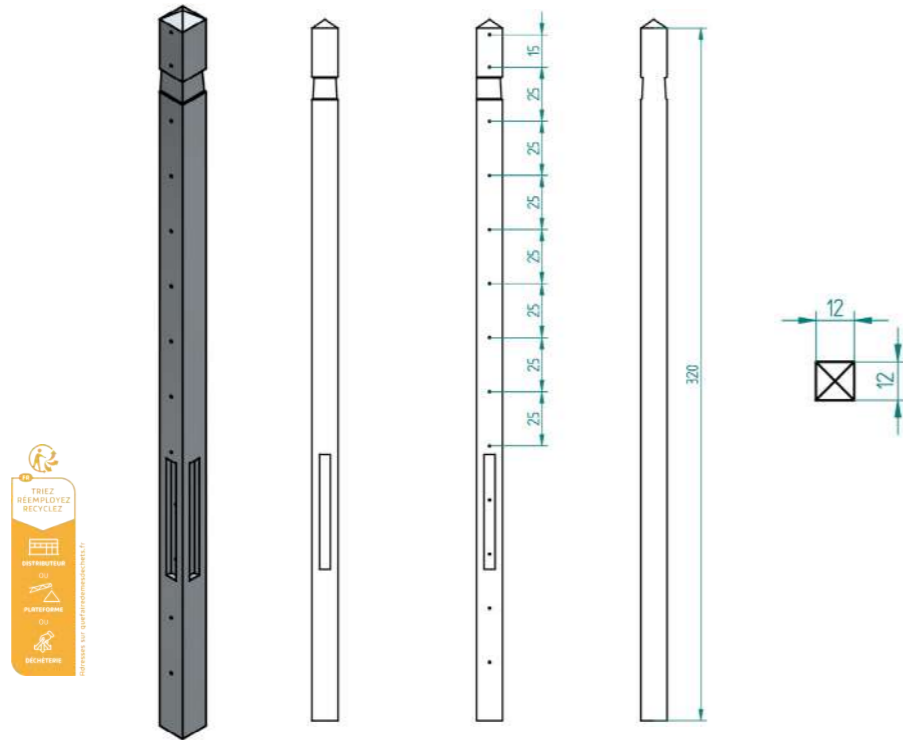

### POTEAU GRILLAGE 1.00 m

8 x 8 x 155 | Poids : 24 kg | Unités : cm

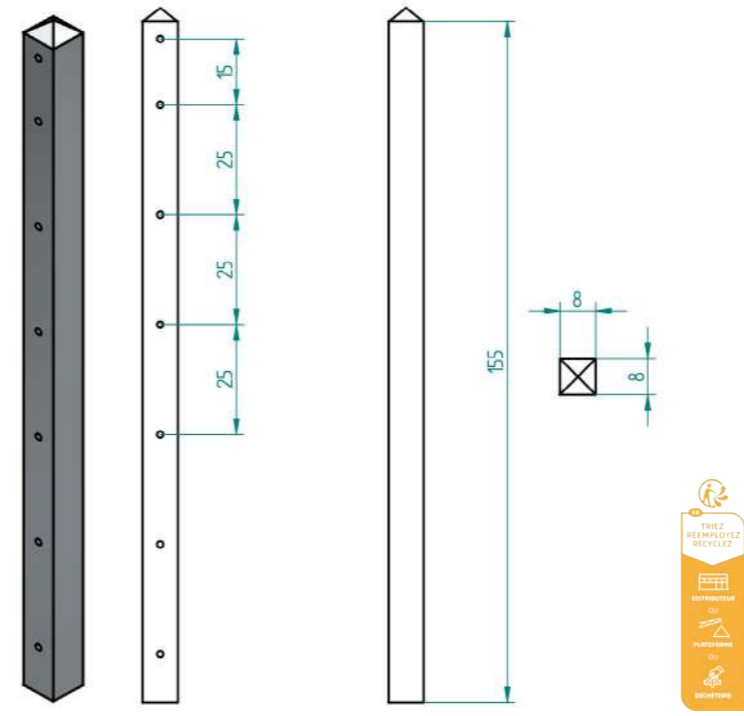

### POTEAU GRILLAGE 1.25 m

8 x 8 x 175 | Poids : 27 kg | Unités : cm

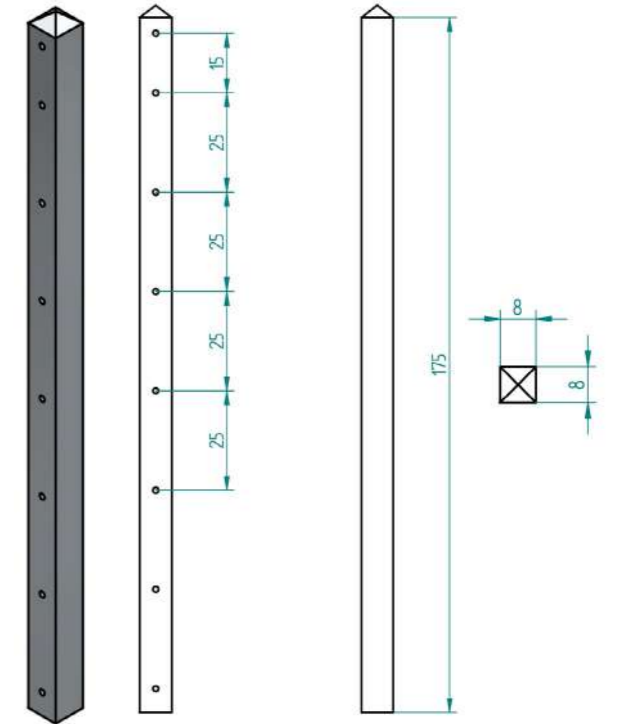

### POTEAU CLÔTURE MIXTE

1 Plaque 0.50 m + Grillage 2.00 m

12 x 12 x 320 | Poids : 105 kg | Unités : cm

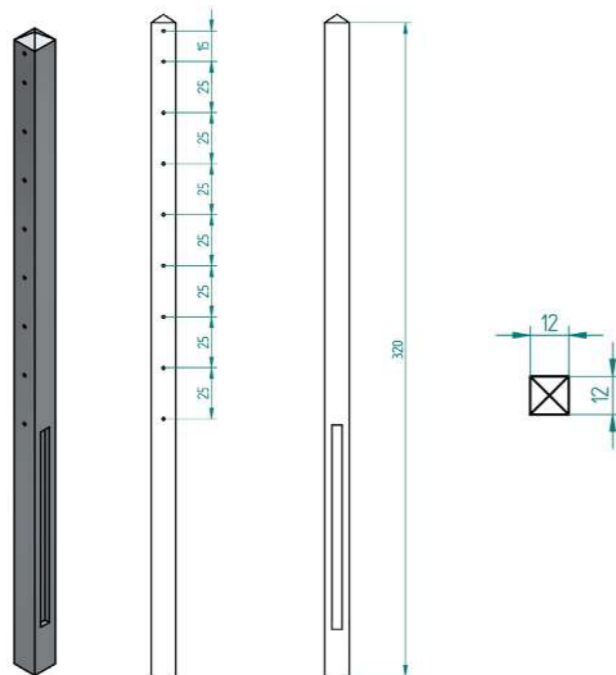

### POTEAU GRILLAGE 1.50 m

8 x 8 x 200 | Poids : 31 kg | Unités : cm

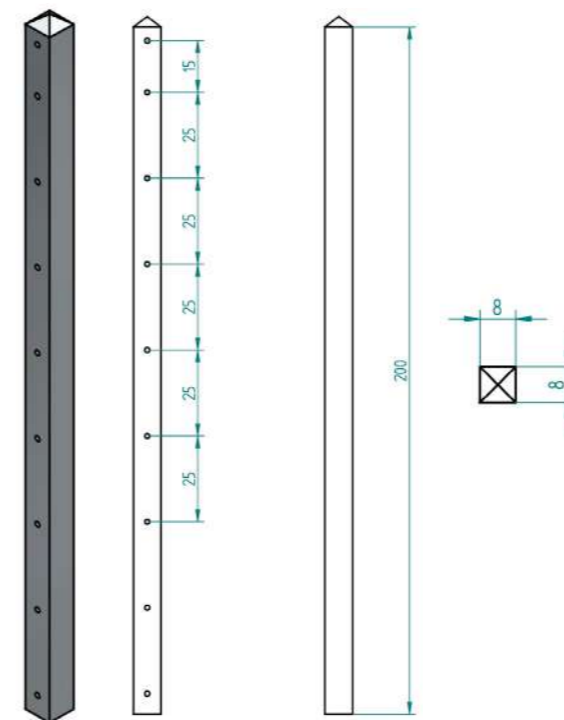

### POTEAU GRILLAGE 2.00 m

8 x 8 x 250 | Poids : 38 kg | Unités : cm

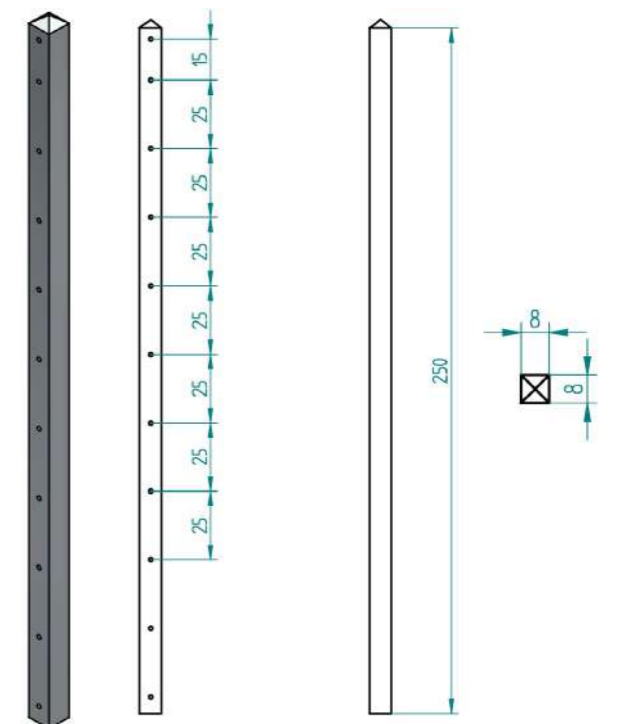

## POTEAU GRILLAGE

1.00 m

10 x 10 x 155 | Poids : 37 kg | Unités : cm

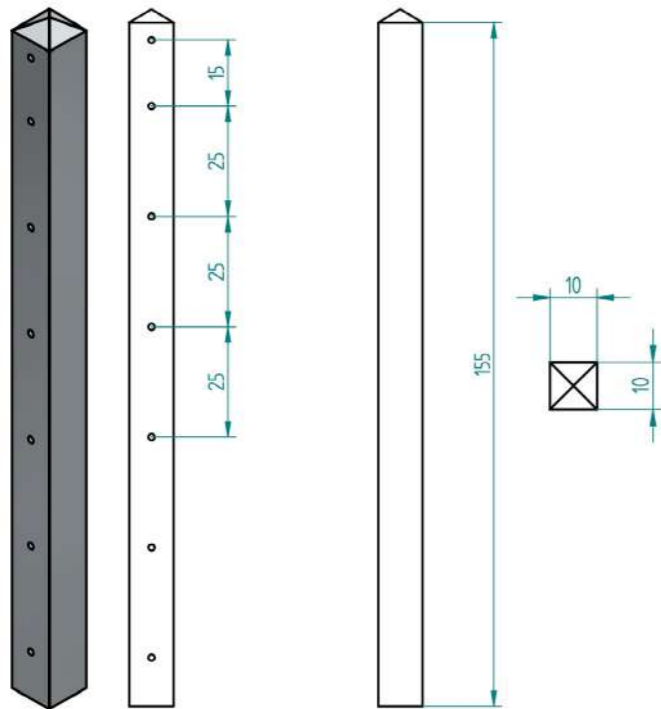

## POTEAU GRILLAGE

1.25 m

10 x 10 x 175 | Poids : 42 kg | Unités : cm

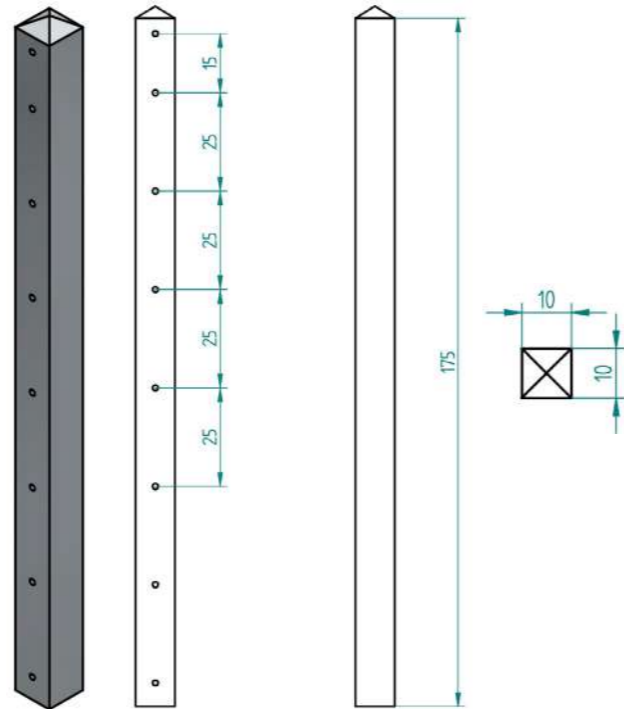

## POTEAU GRILLAGE

2.00 m Tête Arrondie

10 x 10 x 250 | Poids : 60 kg | Unités : cm

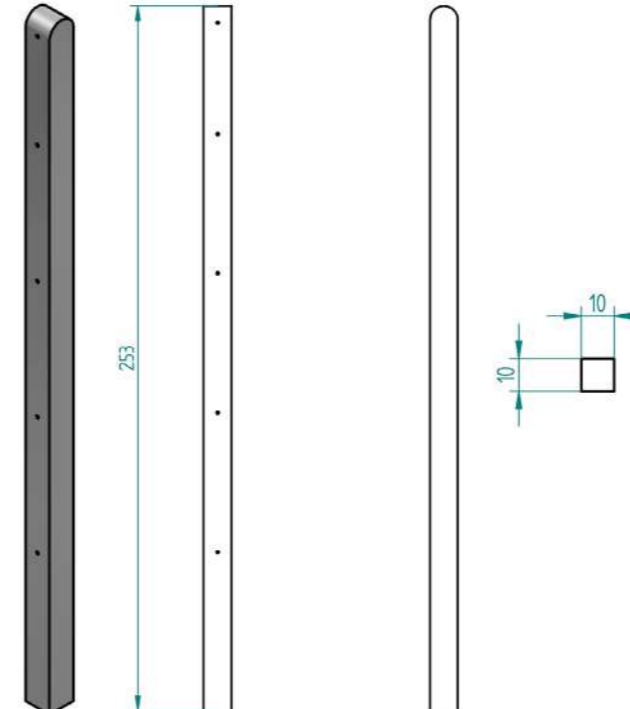

## POTEAU GRILLAGE

2.00 m

10 x 10 x 250 | Poids : 60 kg | Unités : cm

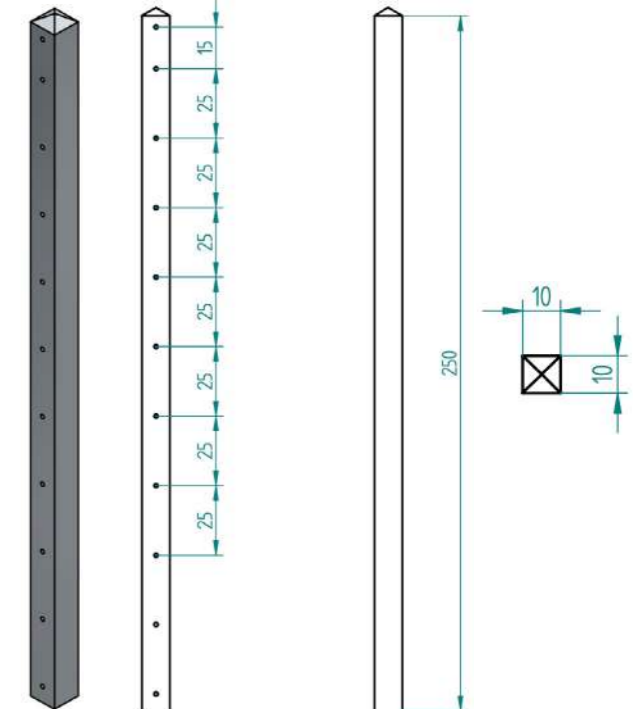

## POTEAU GRILLAGE

1.50 m

10 x 10 x 200 | Poids : 48 kg | Unités : cm

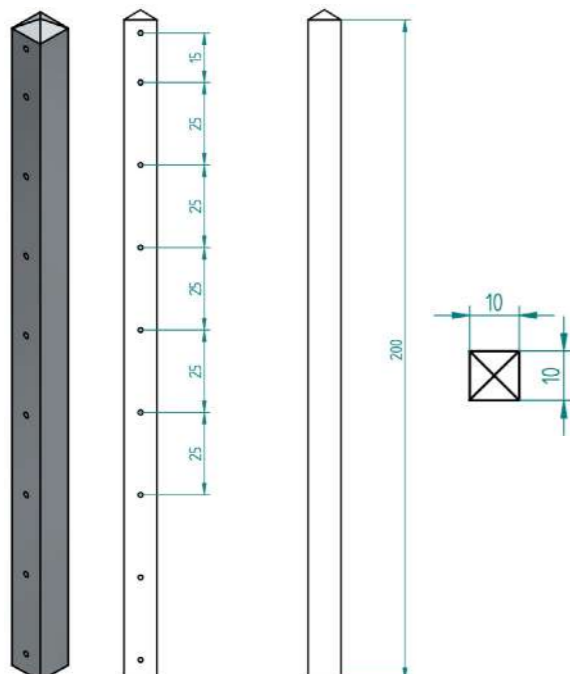

## POTEAU GRILLAGE

1.75 m

10 x 10 x 225 | Poids : 54 kg | Unités : cm

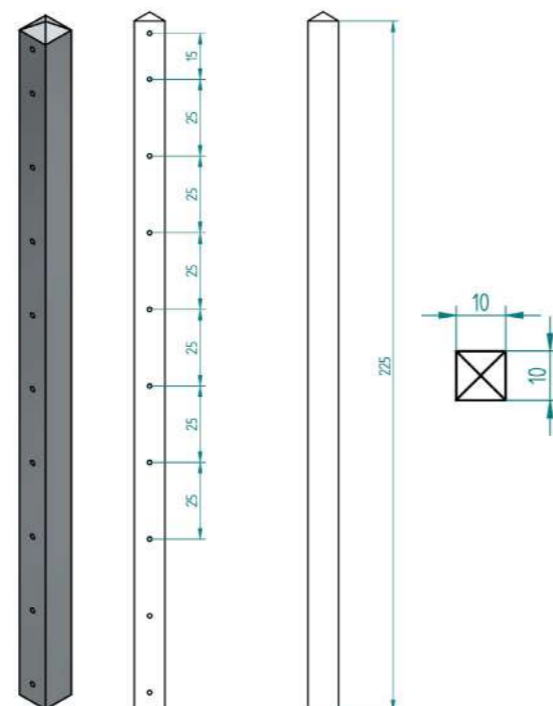

## POTEAU GRILLAGE

10 x 10 x 270 | Poids : 65 kg | Unités : cm

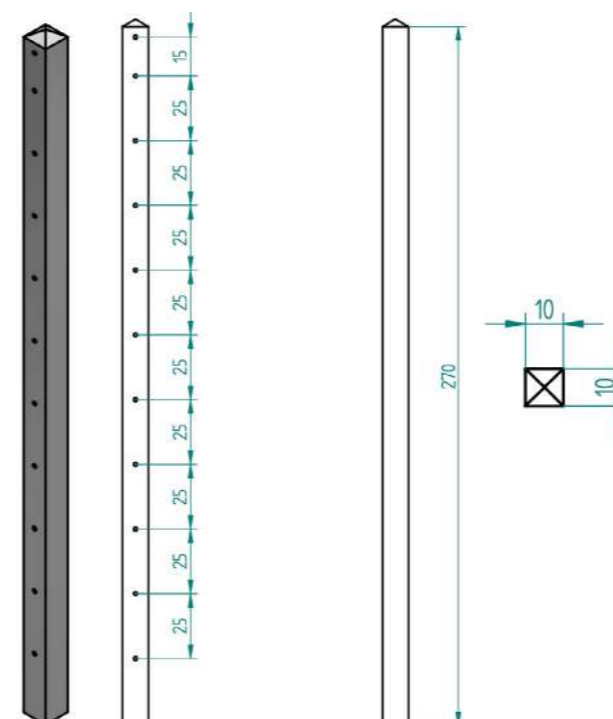

## POTEAU GRILLAGE

2,50 m Hors-Sol

10 x 10 x 300 | Poids : 72 kg | Unités : cm

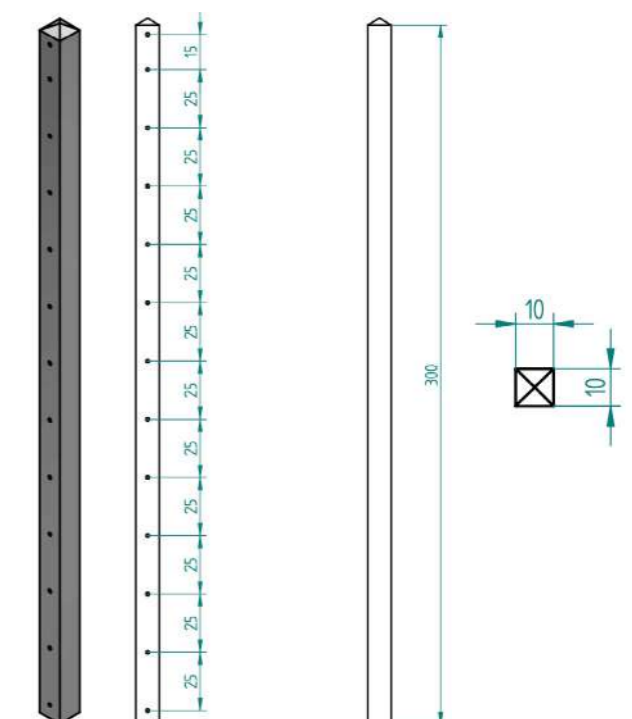

## POTEAU GRILLAGE 3 Encoches 1.25 m

12 x 12 x 175 | Poids : 60 kg | Unités : cm

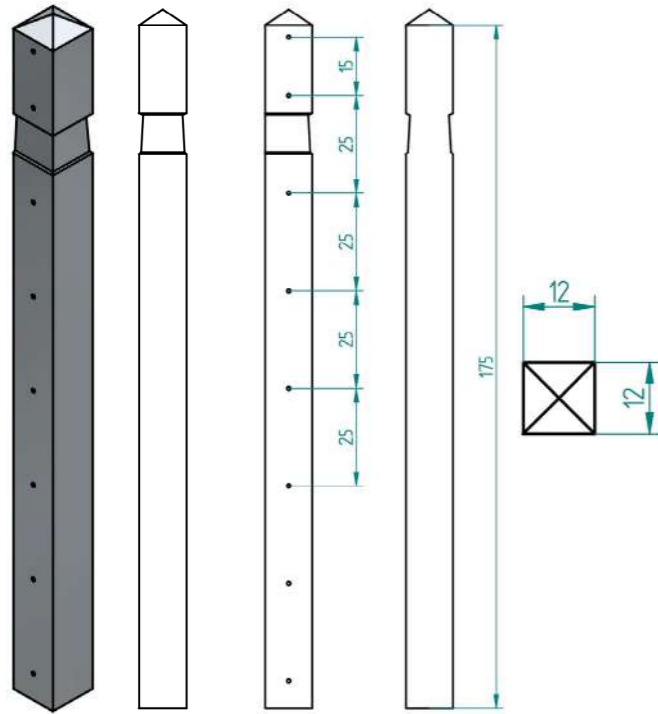

## POTEAU GRILLAGE 3 Encoches 1.50 m

12 x 12 x 200 | Poids : 69 kg | Unités : cm

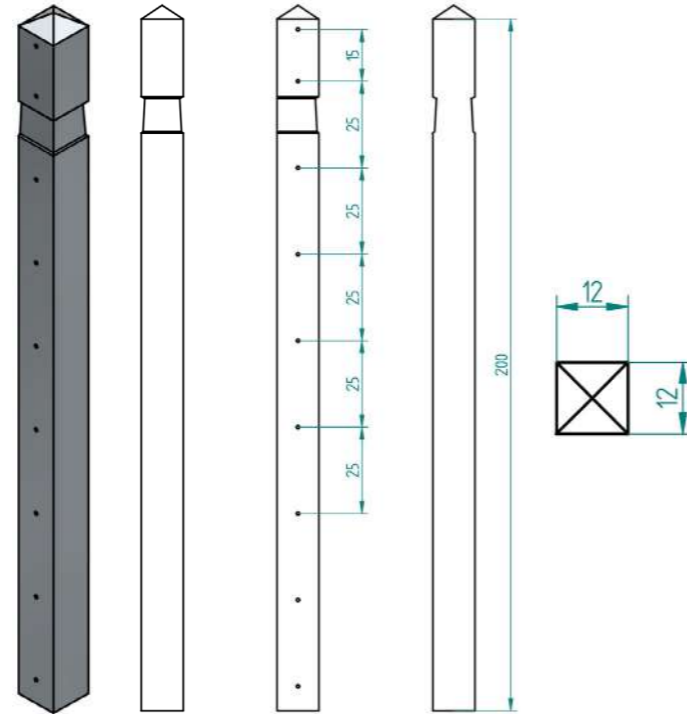

## POTEAU GRILLAGE 3 Encoches 2.00 m

12 x 12 x 250 | Poids : 86 kg | Unités : cm

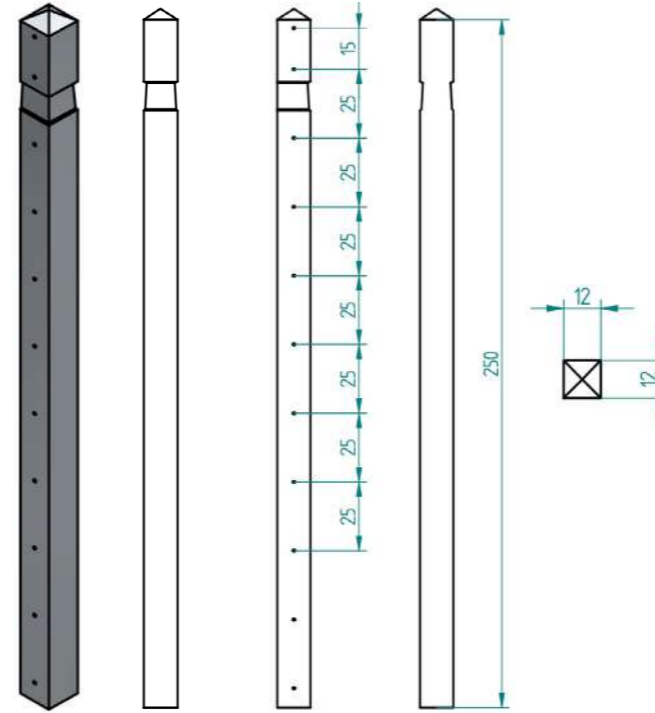

## POTEAU GRILLAGE 2.00 m Tête Arrondie

12 x 12 x 250 | Poids : 87 kg | Unités : cm

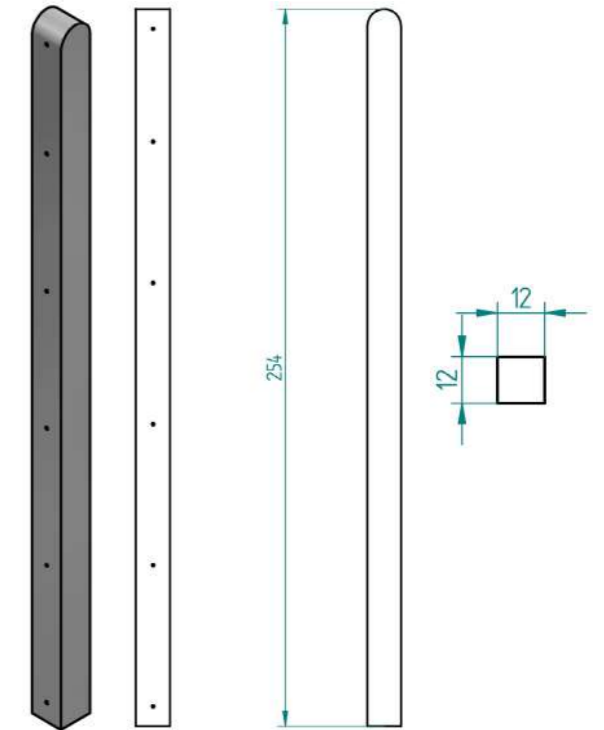

## POTEAU GRILLAGE 1.50 m Tête Arrondie

12 x 12 x 200 | Poids : 70 kg | Unités : cm

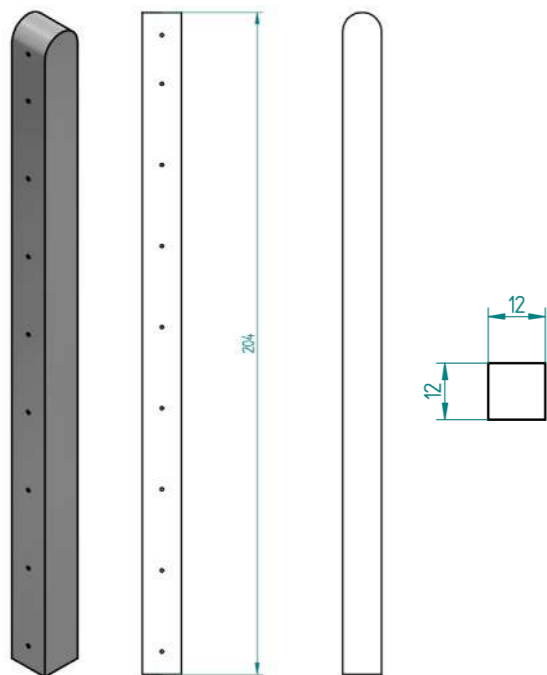

## POTEAU GRILLAGE 3 Encoches 1.75 m

12 x 12 x 225 | Poids : 77 kg | Unités : cm

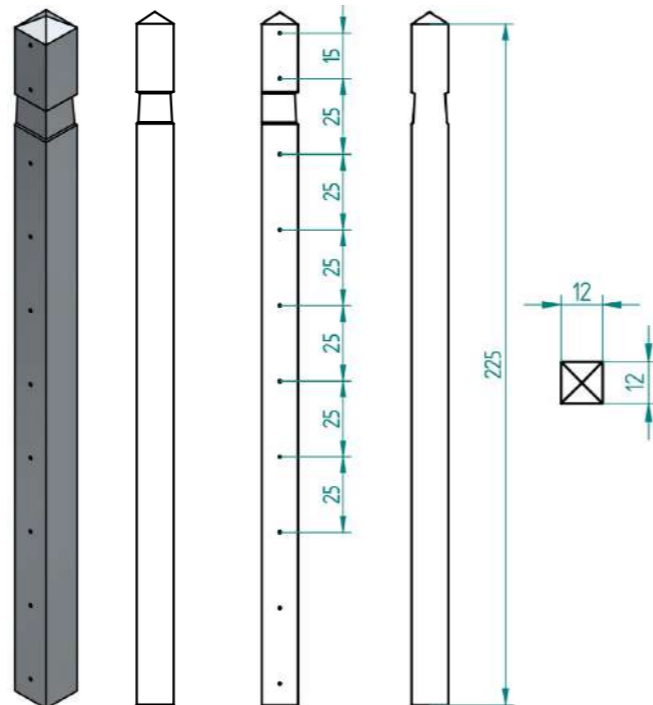

## POTEAU GRILLAGE 2.00 m

12 x 12 x 250 | Poids : 87 kg | Unités : cm

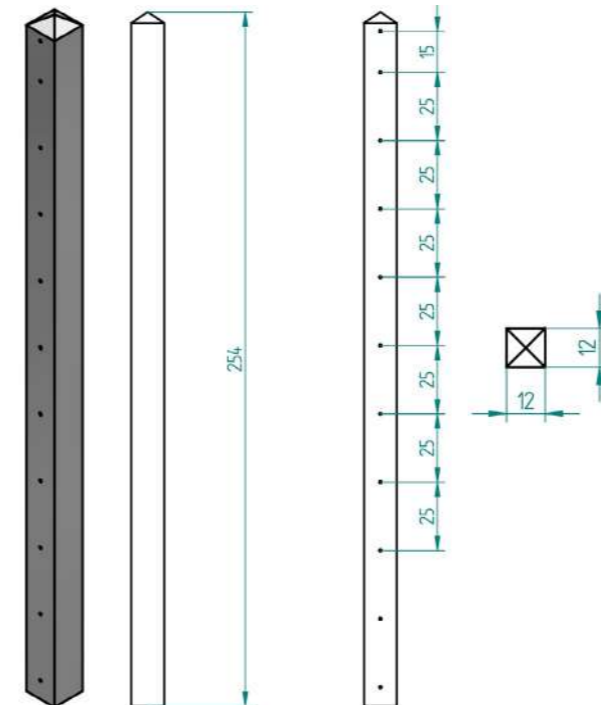

## POTEAU GRILLAGE 3 Encoches 2.50 m

12 x 12 x 300 | Poids : 103 kg | Unités : cm

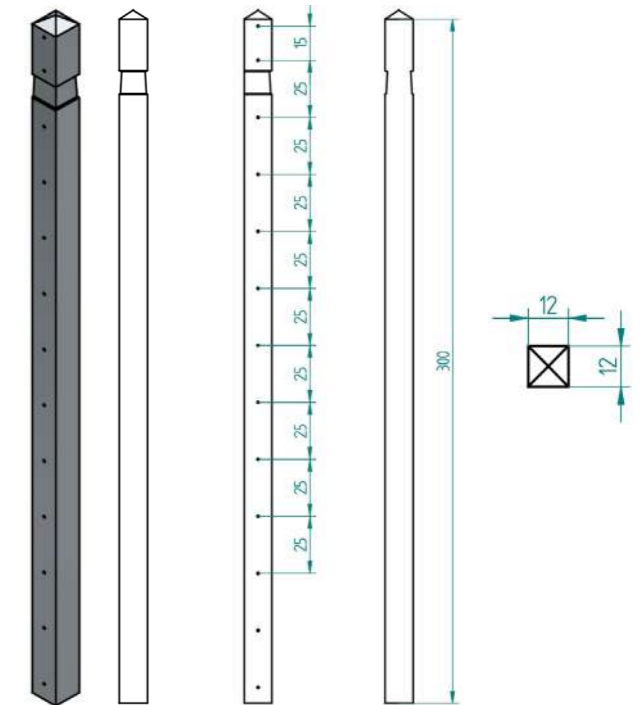

## POTEAU CROSSE CLÔTURE DÉFENSIVE

Grillage

12 x 12 x 320 | Poids : 136 kg | Unités : cm

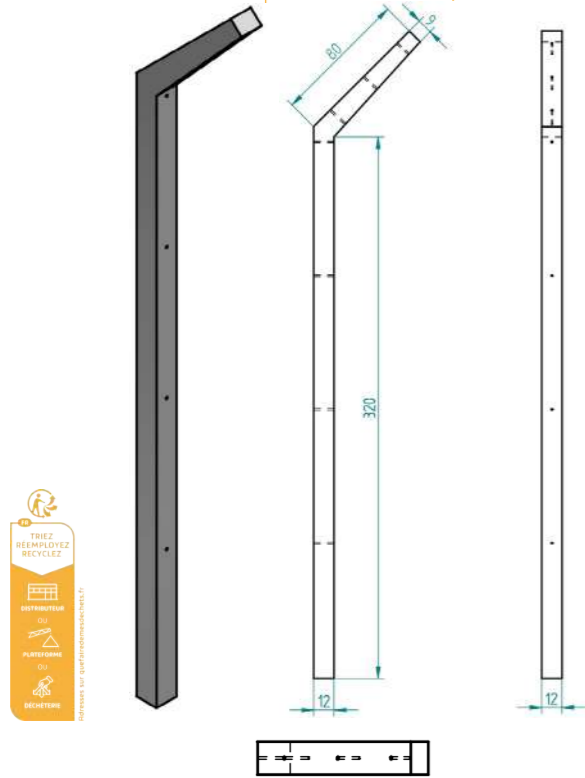

## POTEAU CROSSE CLÔTURE DÉFENSIVE

4 Plaques Partie Droite

12 x 12 x 280 | Poids : 96 kg | Unités : cm

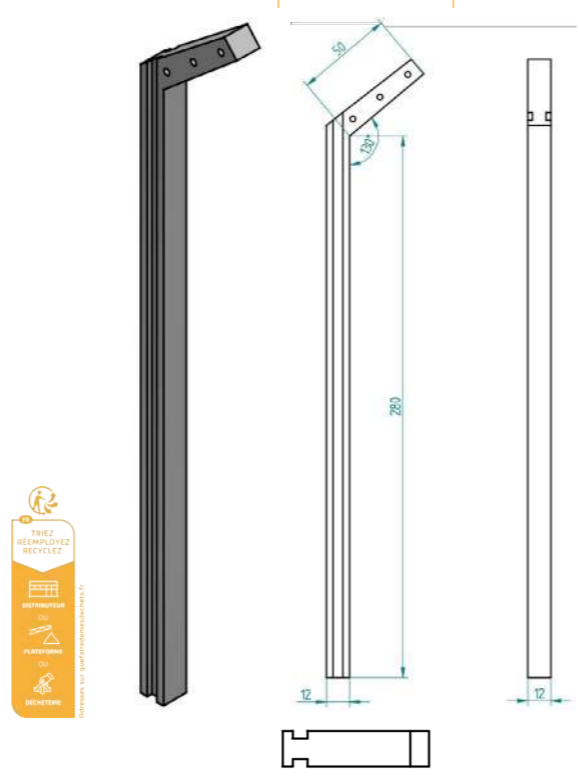

## POTEAU CROSSE MIXTE CLÔTURE DÉFENSIVE

Hors-sol 2.00m

12 x 12 x 310 | Poids : 100 kg | Unités : cm

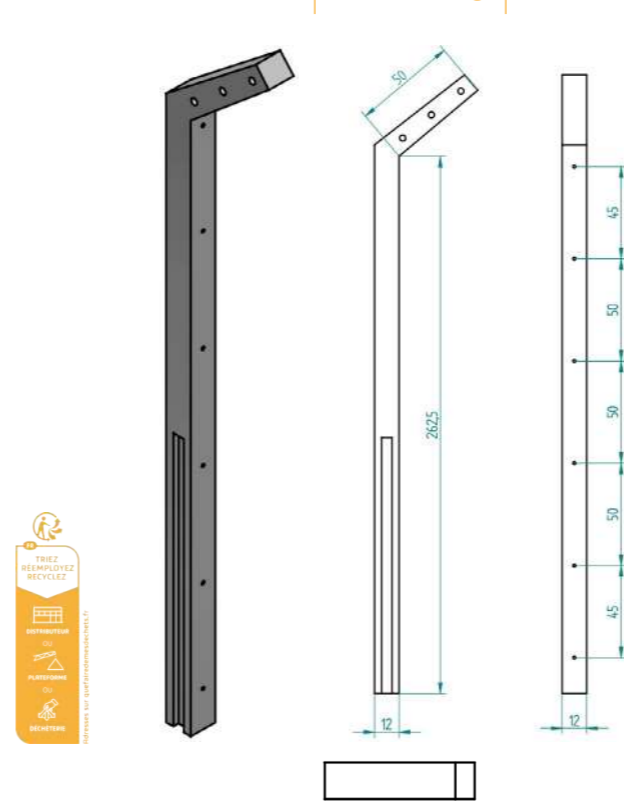

## POTEAU CROSSE CLÔTURE DÉFENSIVE

Grillage hors-Sol 2.00 m

12 x 12 x 350 | Poids : 107 kg | Unités : cm

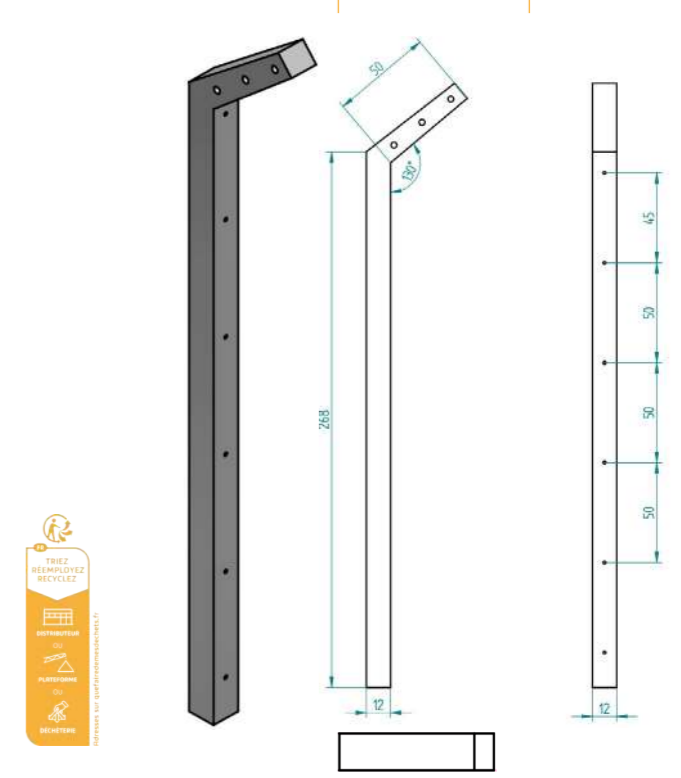

## POTEAU CROSSE CLÔTURE DÉFENSIVE

Grillage hors-Sol 2.00 m

12 x 12 x 310 | Poids : 107 kg | Unités : cm

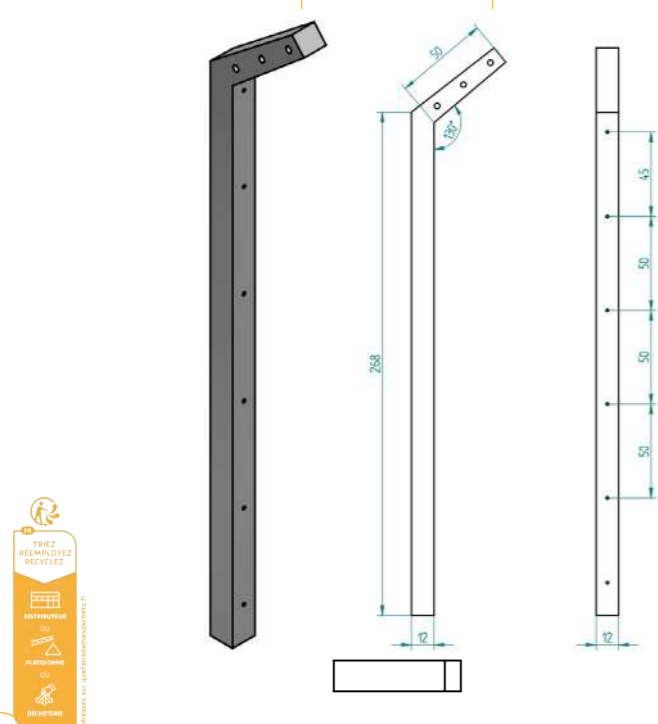

## POTEAU CROSSE MIXTE CLÔTURE DÉFENSIVE

Hors-Sol 2.00 m

12 x 12 x 310 | Poids : 104 kg | Unités : cm

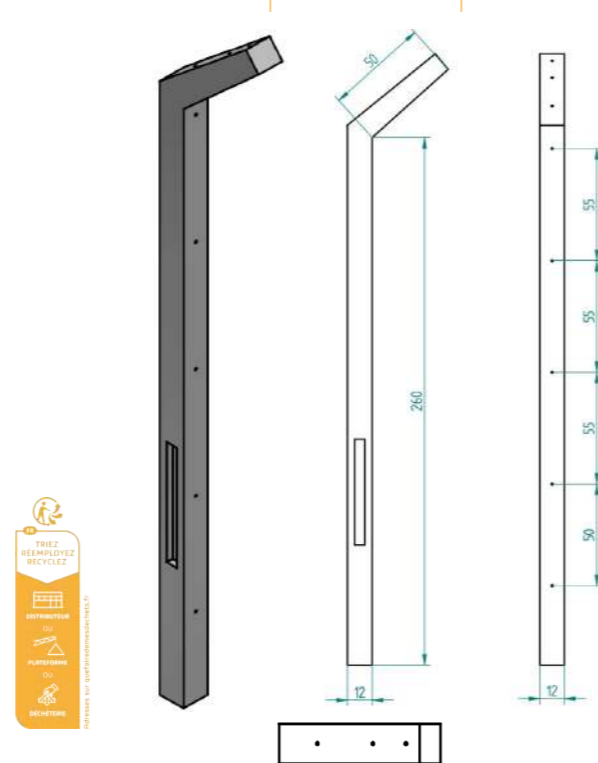

## POTEAU CROSSE MIXTE CLÔTURE DÉFENSIVE

Hors-Sol 2.00 m

12 x 12 x 350 | Poids : 100 kg | Unités : cm

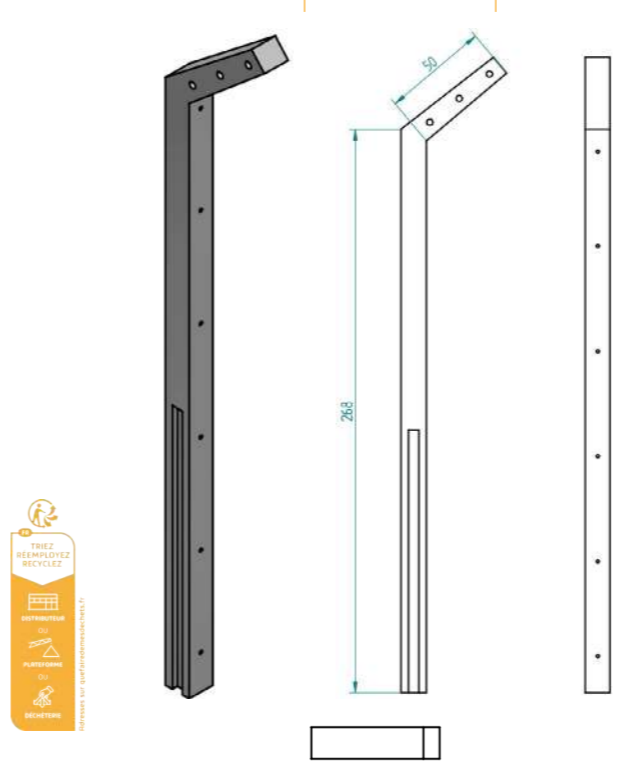

## POTEAU CROSSE CLÔTURE DÉFENSIVE

4 Plaques

12 x 12 x 350 | Poids : 91 kg | Unités : cm

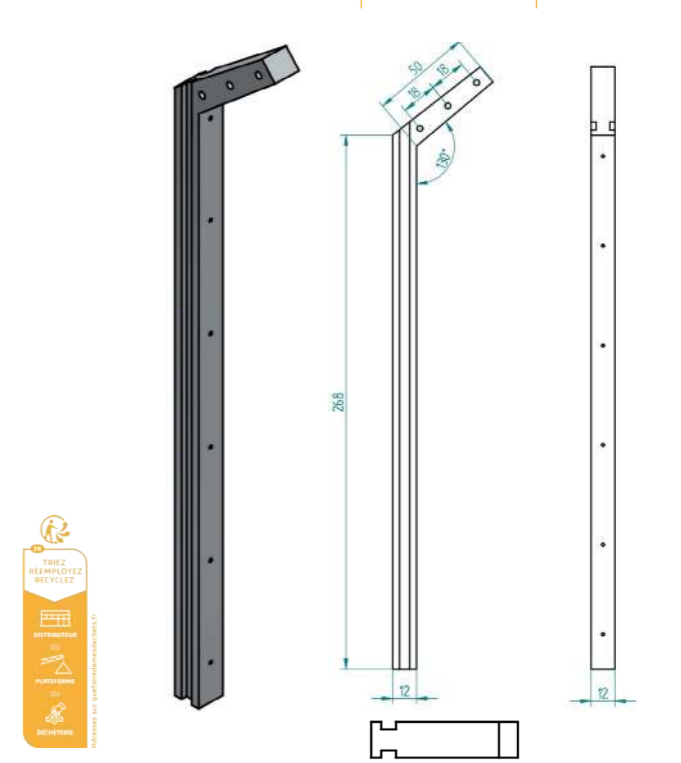



## POTEAU CROSSE CLÔTURE DÉFENSIVE

Grillage hors-Sol 2.50 m

12 x 12 x 360 | Poids : 125 kg | Unités : cm

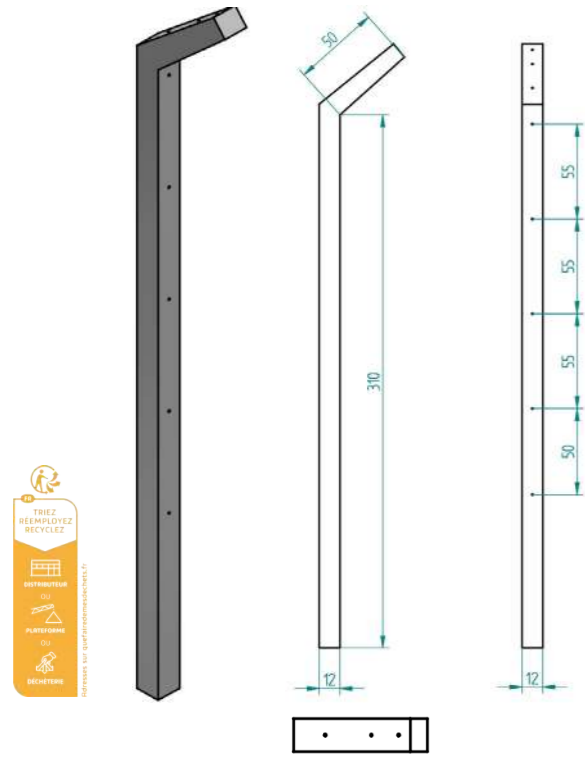

## POTEAU CROSSES CLÔTURE DÉFENSIVE

Grillage hors-Sol 2.50 m

12 x 12 x 360 | Poids : 125 kg | Unités : cm

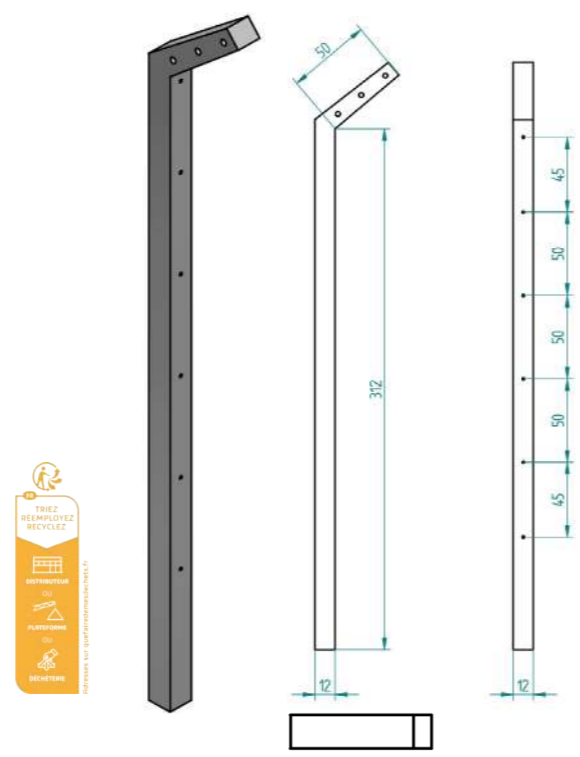

## POTEAU CROSSE CLÔTURE DÉFENSIVE

Grillage Ht : 2.50m

12 x 12 | Poids : 125 kg | Unités : cm

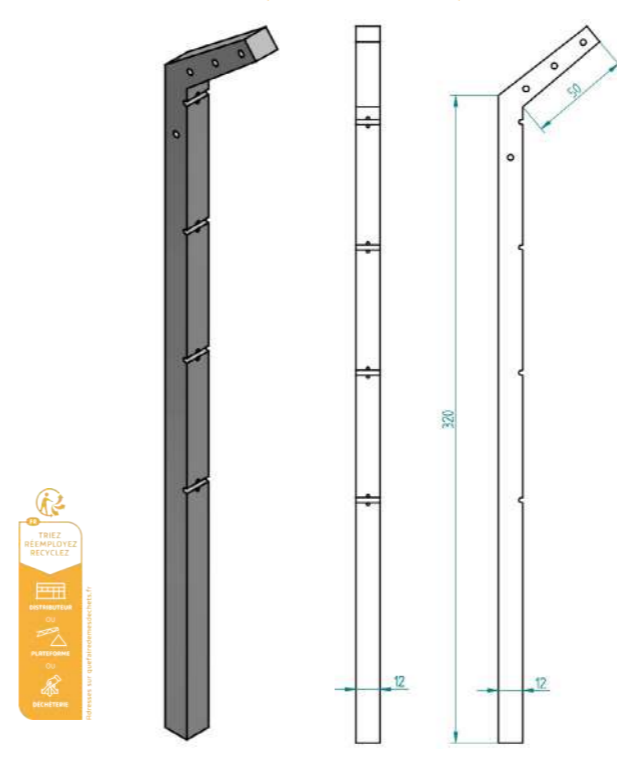

## POTEAU CROSSE MIXTE CLÔTURE DÉFENSIVE

Grillage 2.00 m + Plaque 0.50 m

Poids : 131 kg | Unités : cm

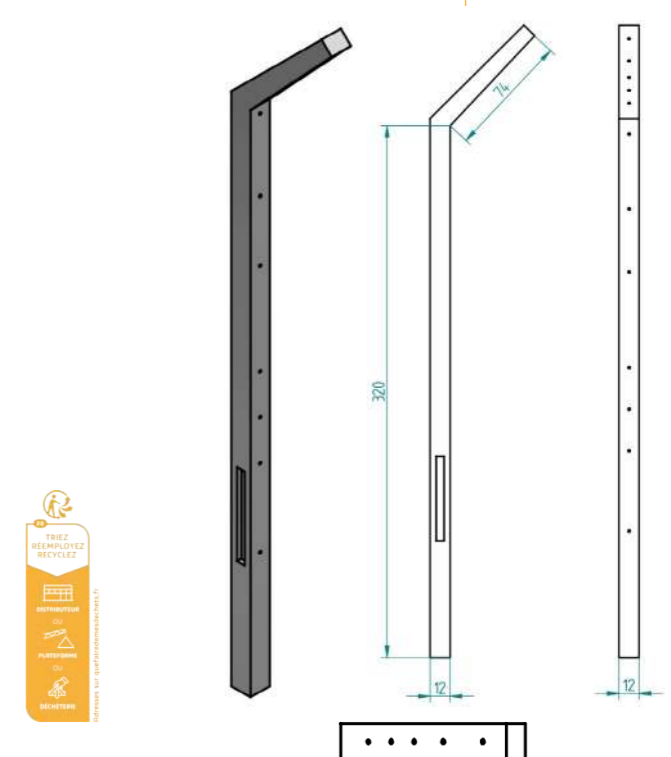

## POTEAU CROSSE MIXTE CLÔTURE DÉFENSIVE

Hors-Sol 2.50 m

12 x 12 x 360 | Poids : 121 kg | Unités : cm

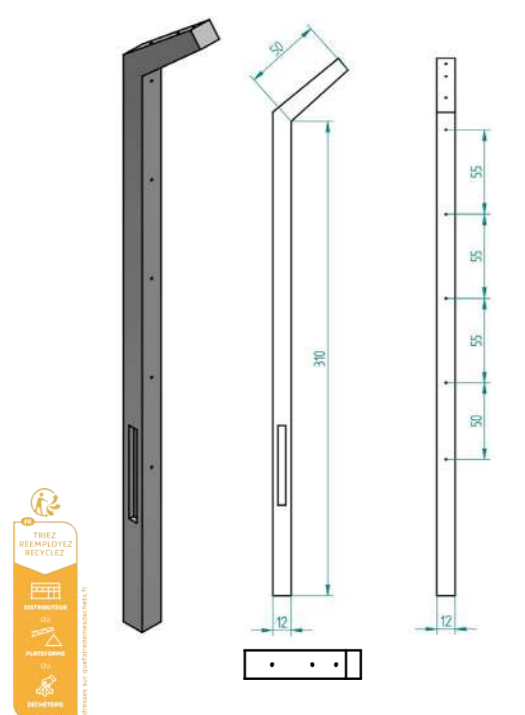

## POTEAU CROSSE MIXTE CLÔTURE DÉFENSIVE

Hors-Sol 2.50 m

12 x 12 x 360 | Poids : 117 kg | Unités : cm

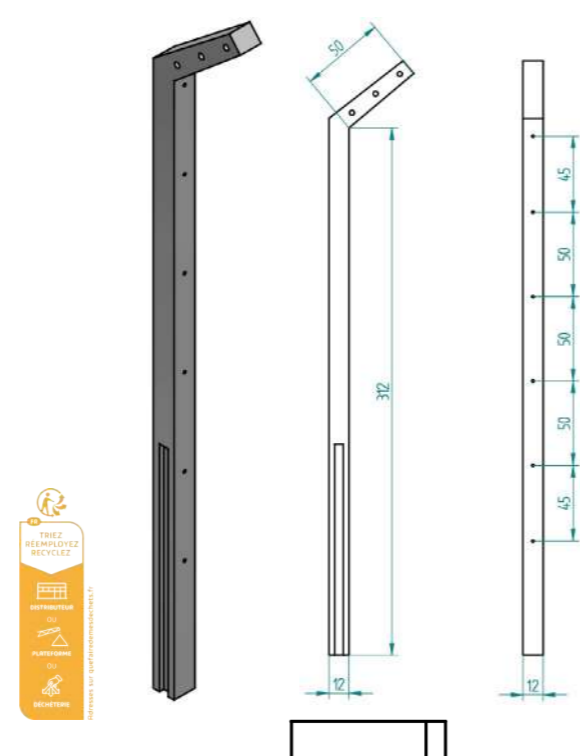

## POTEAU CROSSE CLÔTURE DÉFENSIVE

5 Plaques

12 x 12 x 405 | Poids : 108 kg | Unités : cm

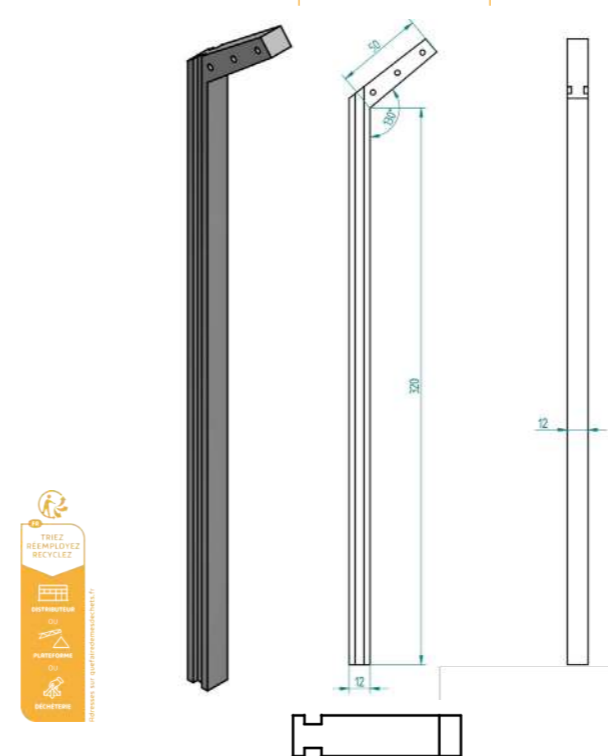

## POTEAU CROSSE CLÔTURE DÉFENSIVE

5 Plaques AD2

12 x 14 | Poids : 156 kg | Unités : cm

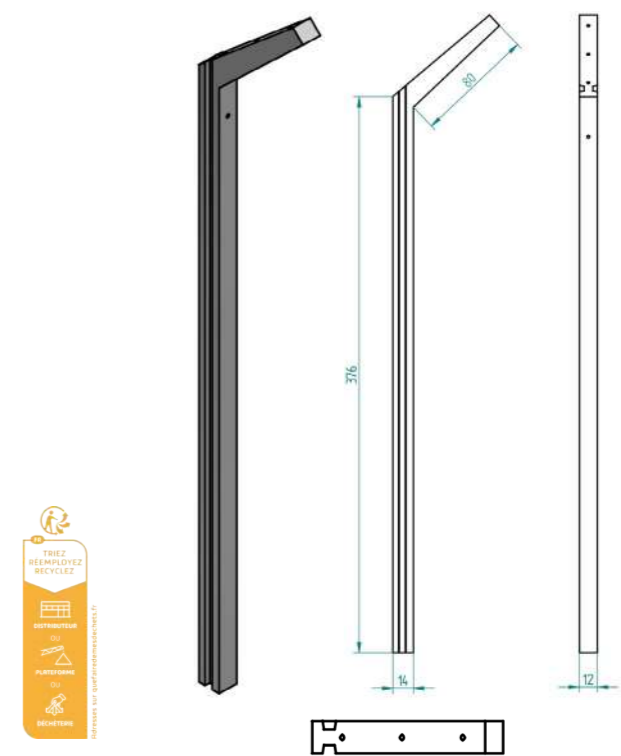

## POTEAU CROSSE CLÔTURE DÉFENSIVE

5 Plaques Ref LIMEUX

12 x 14 | Poids : 156 kg | Unités : cm

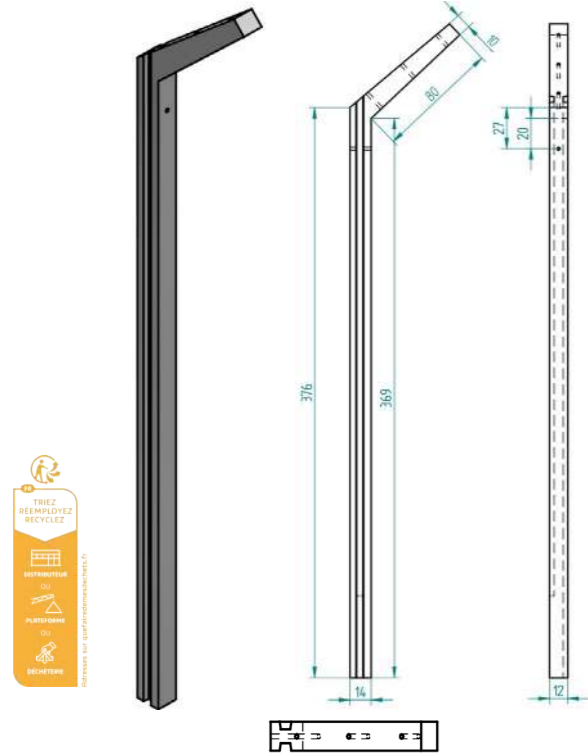

## POTEAU CROSSE CLÔTURE DÉFENSIVE

5 Plaques / Crosse 50

12 x 14 x 320 | Poids : 127 kg | Unités : cm

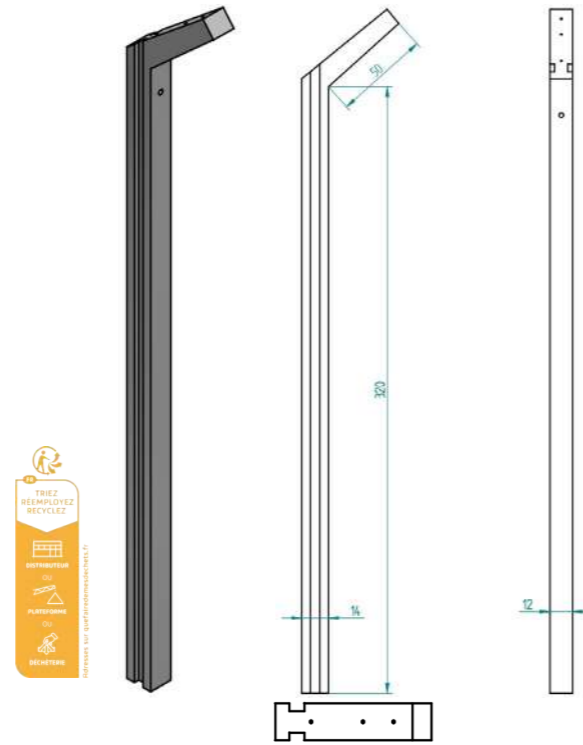

## POTEAU CROSSE CLÔTURE DÉFENSIVE

5 Plaques Partie Droite

12 x 14 x 340 | Poids : 146 kg | Unités : cm

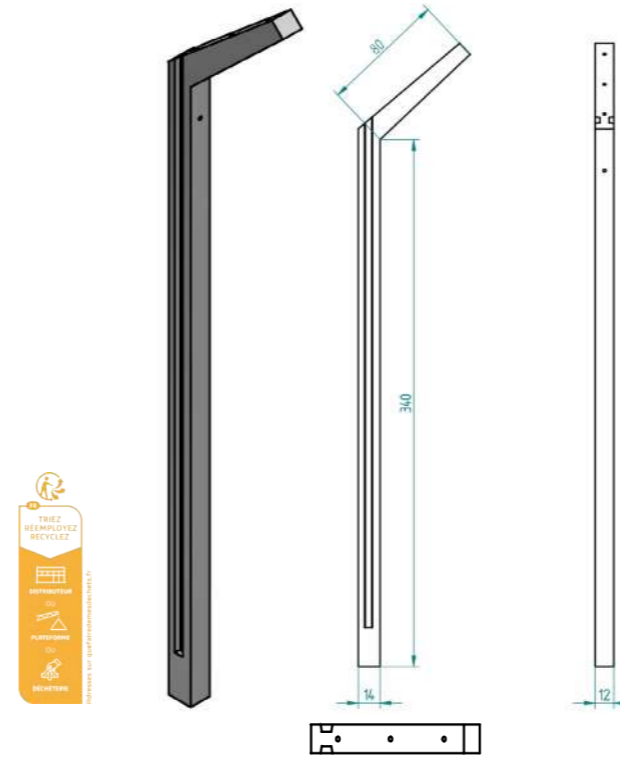

## POTEAU CROSSE CLÔTURE DÉFENSIVE

4 Plaques

12 x 14 x 350 | Poids : 119 kg | Unités : cm

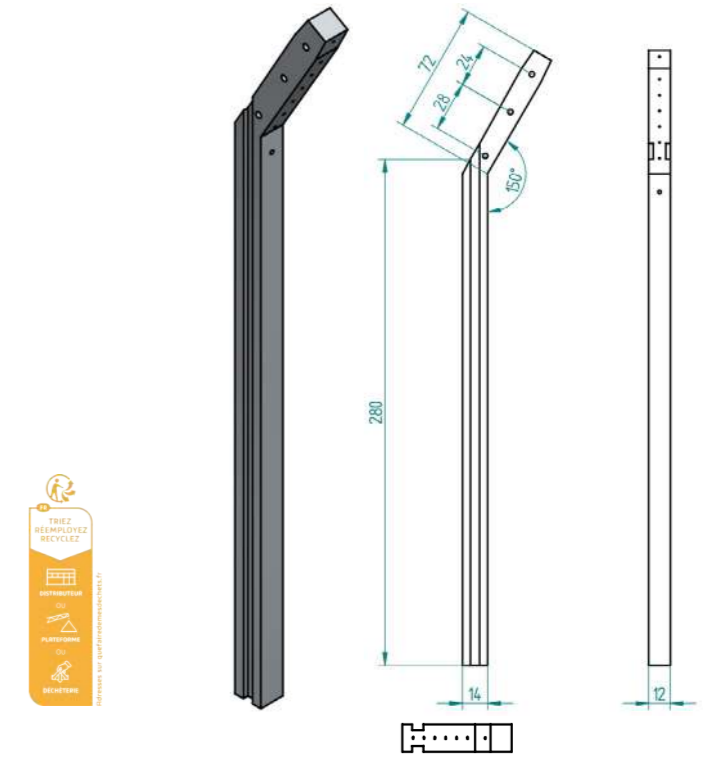

## POTEAU CROSSE CLÔTURE DÉFENSIVE

5 Plaques AD2

12x 14 | Poids : 156 kg | Unités : cm

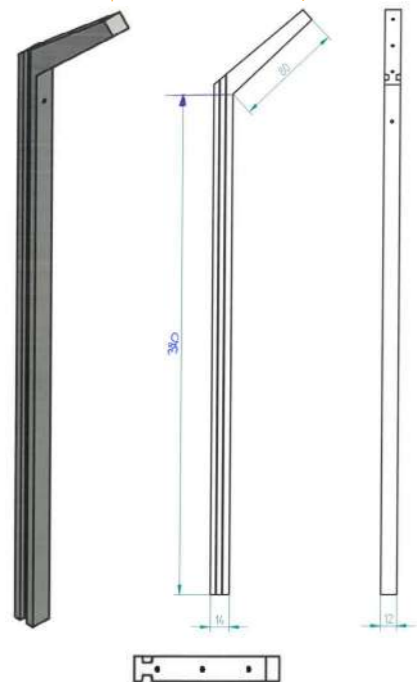

## POTEAU CROSSE CLÔTURE DÉFENSIVE

AD3 Feuillure débuchante

12 x 14 x 340 | Poids : 130 kg | Unités : cm

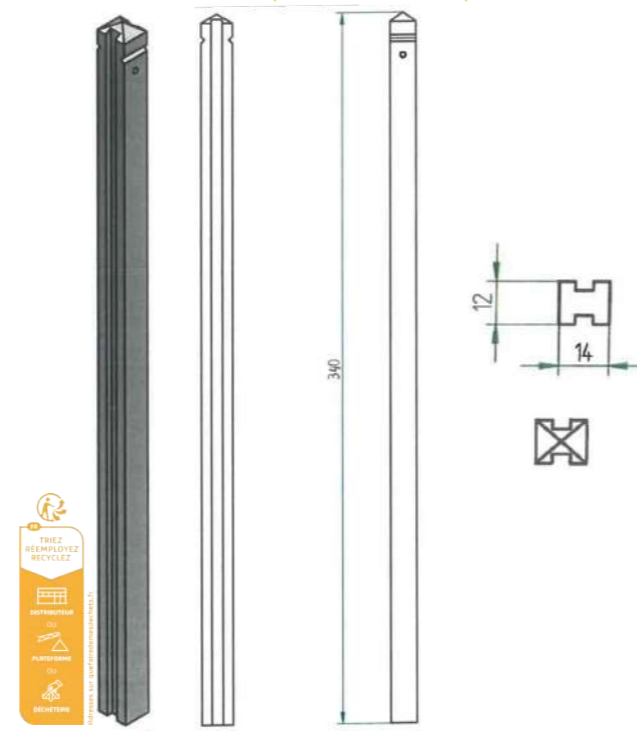

## POTEAU CROSSE CLÔTURE DÉFENSIVE

6 Plaques Partie Droite

12 x 14 x 390 | Poids : 163 kg | Unités : cm

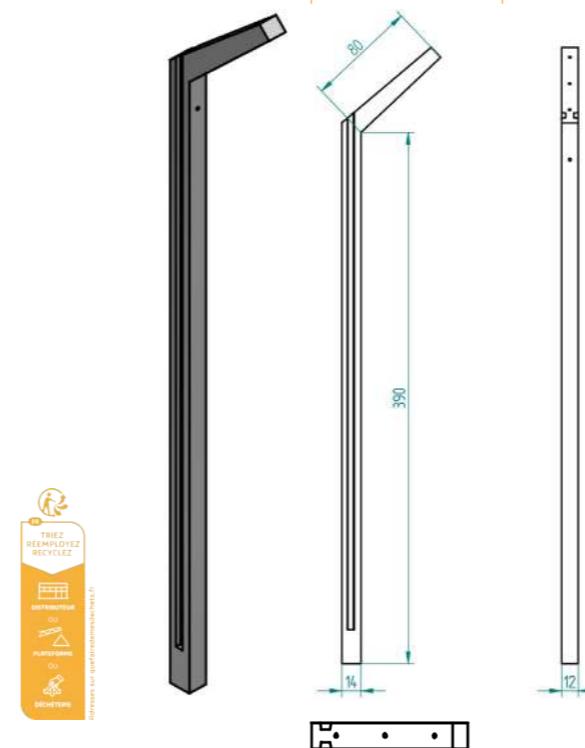

## POTEAU DOUBLE CROSSE CLÔTURE DÉFENSIVE

Mur Hors-Sol 2.60 m

12 x 14 x 400 | Poids : 157 kg | Unités : cm

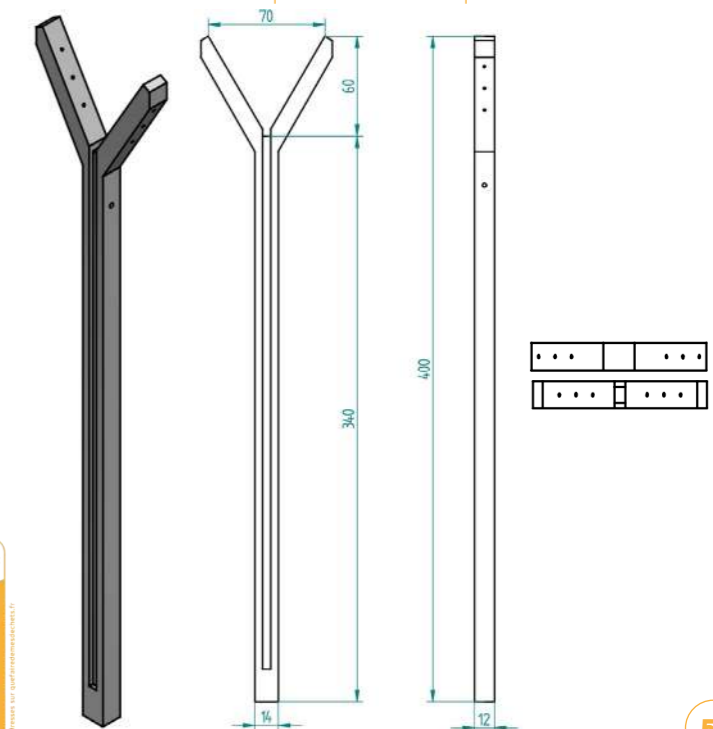

# POTEAU DOUBLE CROSSE CLÔTURE DÉFENSIVE

Mur Hors-Sol 2.50 m

12 x 14 x 380 | Poids : 145 kg | Unités : cm

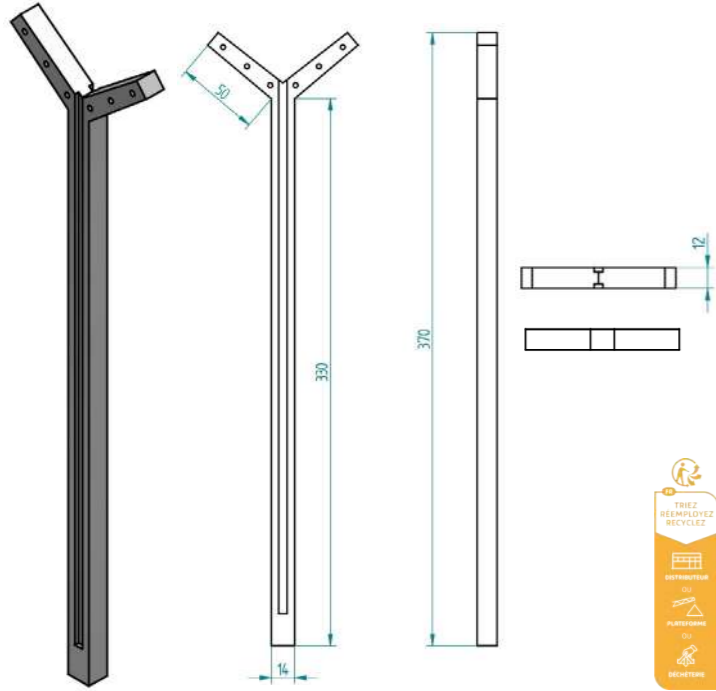

# POTEAU CROSSE GRILLAGE CLÔTURE DÉFENSIVE

Partie Droite

14 x 14 x 320 | Poids : 175 kg | Unités : cm

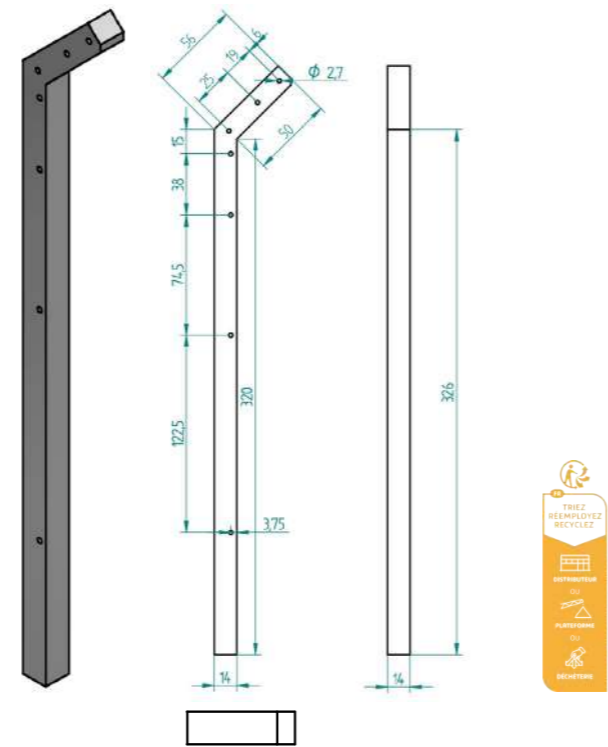

# POTEAU CROSSE CLÔTURE DÉFENSIVE

7 Plaques Partie Droite

14 x 14 x 440 | Poids : 212 kg | Unités : cm

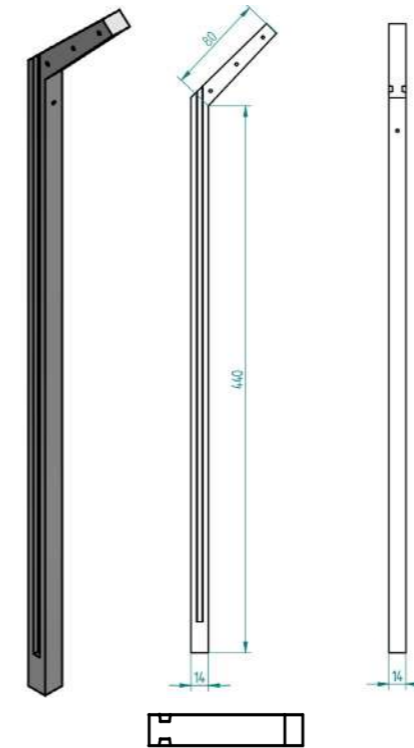

# POTEAU CROSSE GRILLAGE CLÔTURE DÉFENSIVE

Partie Droite

15 x 15 x 320 | Poids : 208 kg | Unités : cm

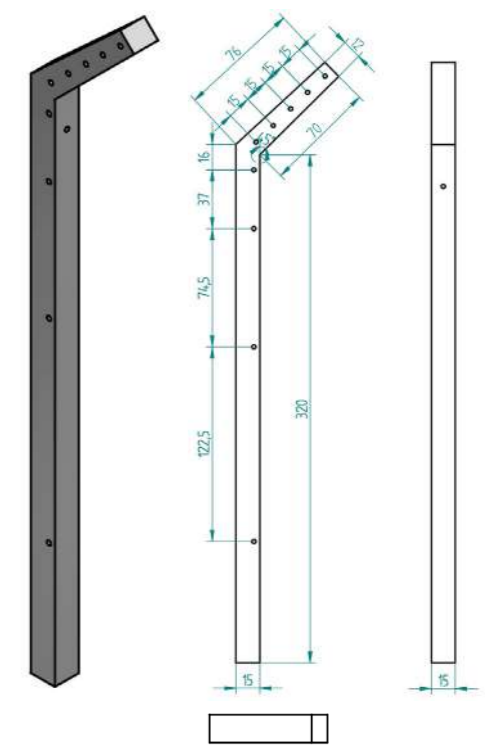

# POTEAU CROSSE CLÔTURE DÉFENSIVE

4 Plaques Partie Droite

14 x 14 x 260 | Poids : 128 kg | Unités : cm

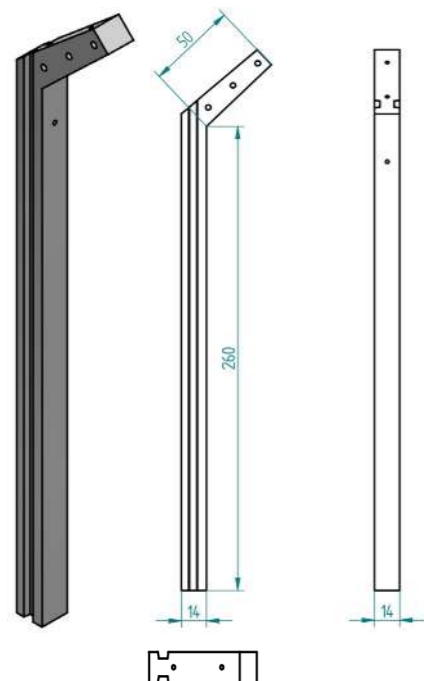

# POTEAU CROSSE CLÔTURE DÉFENSIVE

5 Plaques Partie Droite

14 x 14 x 320 | Poids : 153 kg | Unités : cm

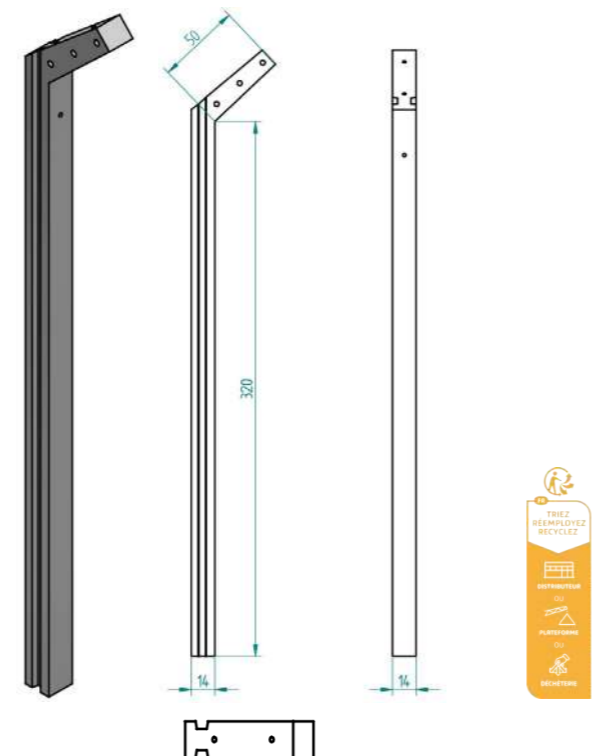

### POTEAU LISSAGE

1 Lisse 5.5 x 13

10 x 14 x 95 | Poids : 29 kg | Unités : cm

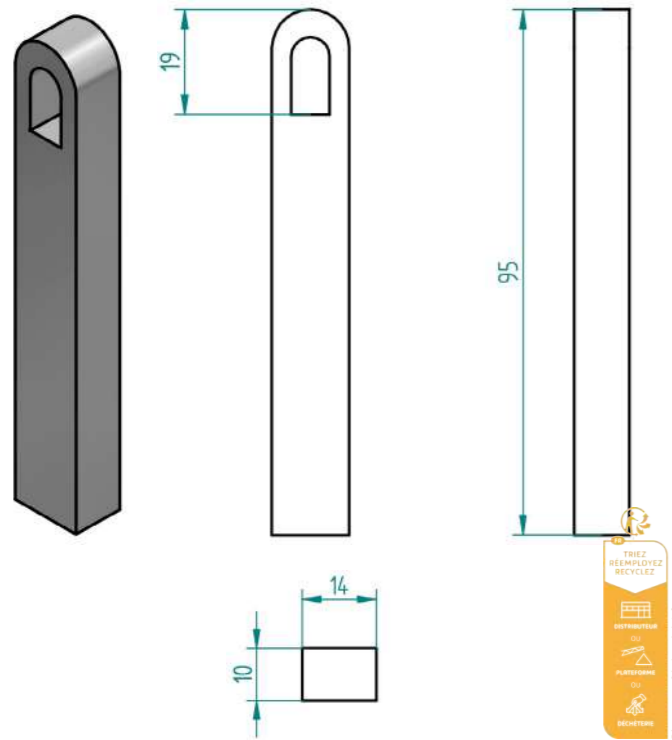

### POTEAU LISSAGE

2 Lisses 5.5 x 13

10 x 14 x 160 | Poids : 49 kg | Unités : cm

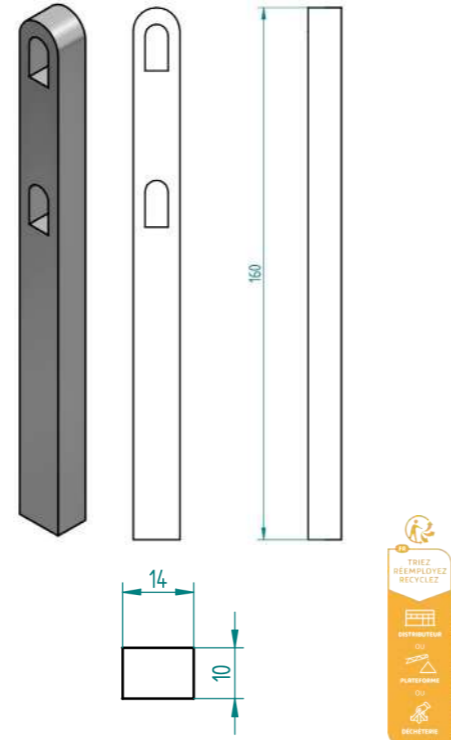

### POTEAU LISSAGE

1 Lisse 9 x 11

10 x 16 x 130 | Poids : 46 kg | Unités : cm

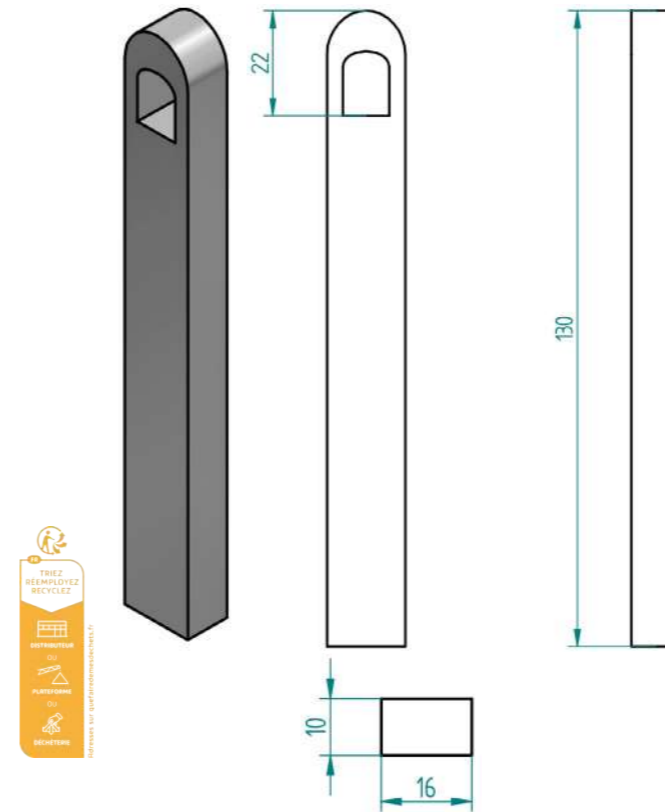

### POTEAU LISSAGE

1 Lisse 9 x 11 + 1 Plaque 0.50

10 x 16 x 150 | Poids : 50 kg | Unités : cm

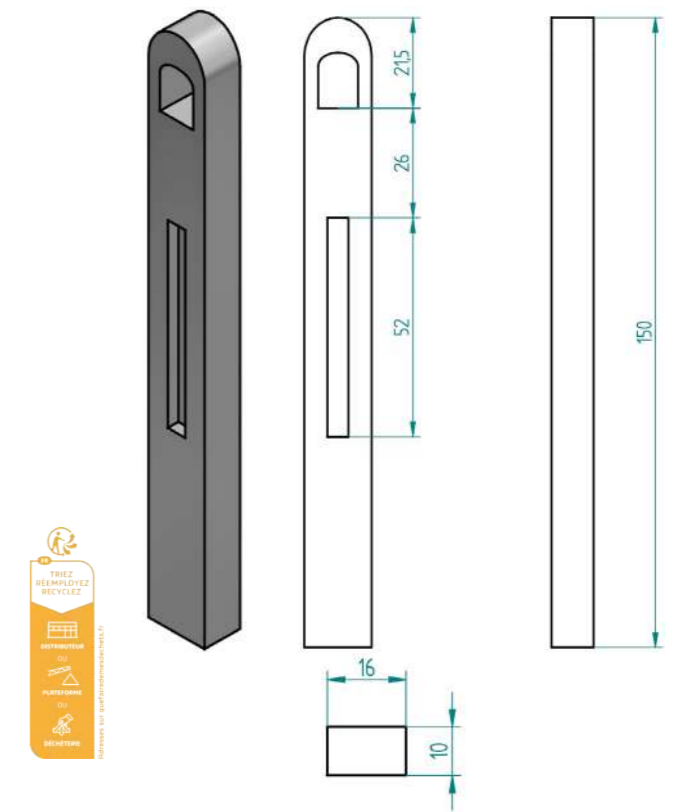

### POTEAU LISSAGE

Pour Tube

10 x 14 x 165 | Poids : 54 kg | Unités : cm

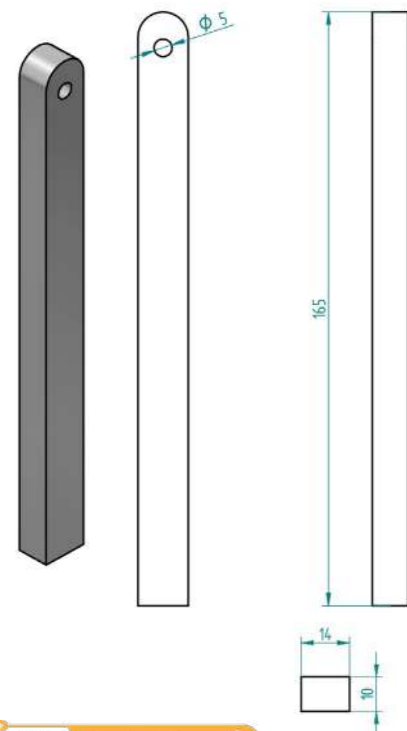

### POTEAU LISSAGE

1 Lisse 9 x 11

10 x 16 x 95 | Poids : 33 kg | Unités : cm

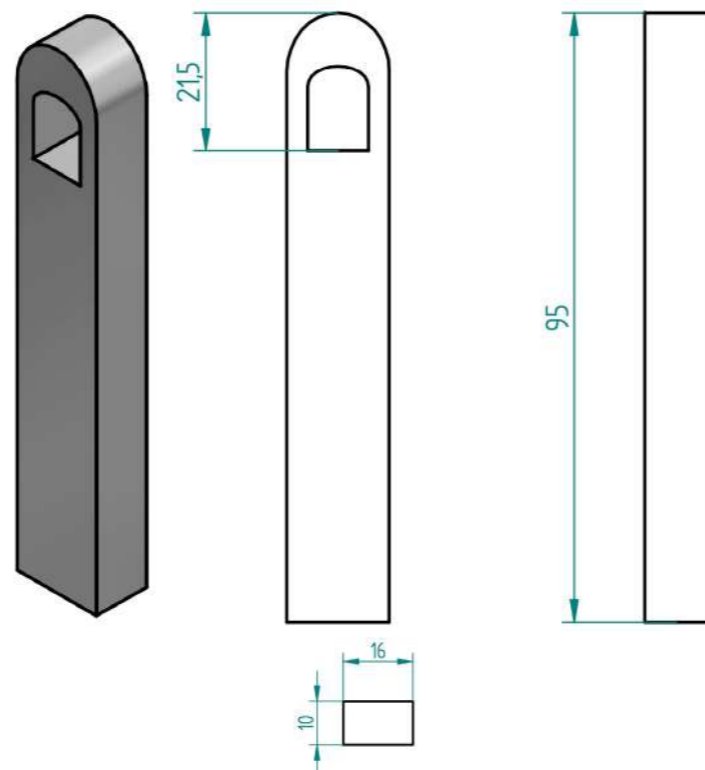

### POTEAU LISSAGE

2 Lisses 9 x 11

10 x 16 x 150 | Poids : 51 kg | Unités : cm

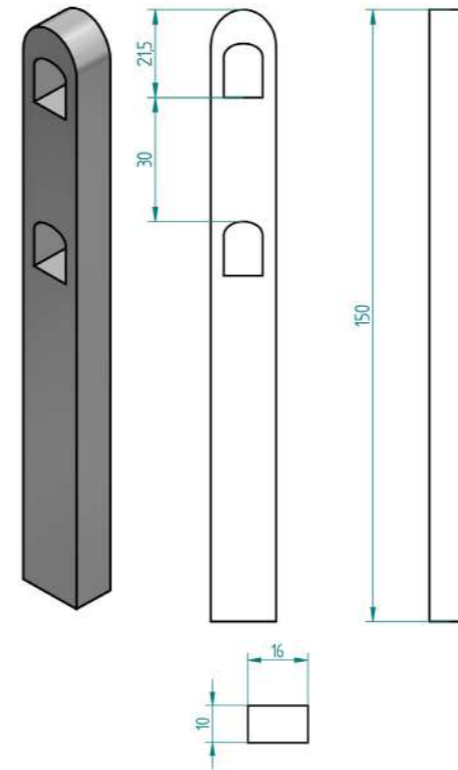

### POTEAU LISSAGE

1 Lisse 8 x 8

10 x 18 x 90 | Poids : 36 kg | Unités : cm

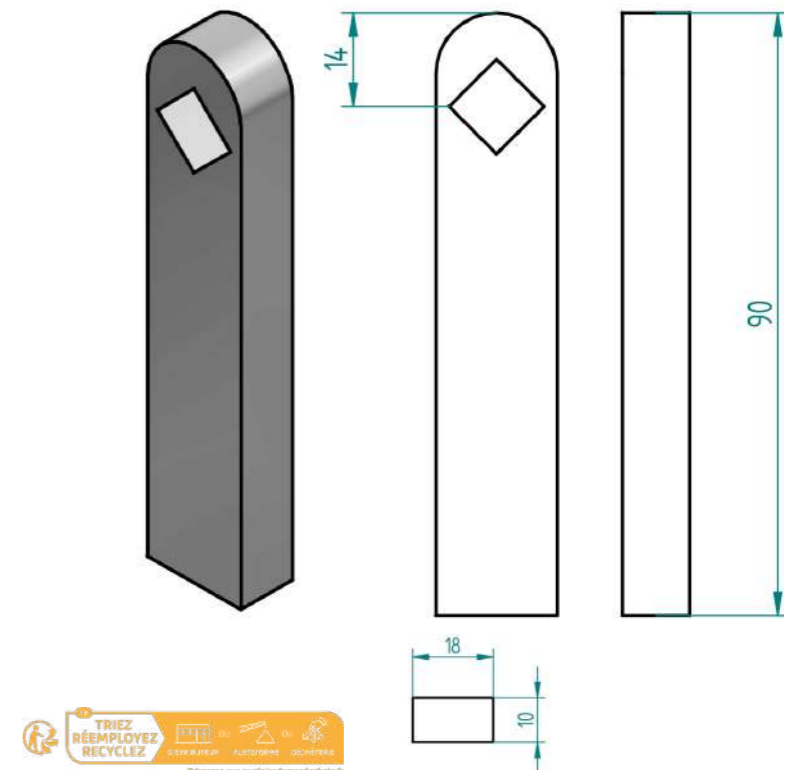

## POTEAU LISSAGE

1Lisse 8 x 8

10 x 18 x 110 | Poids : 44 kg | Unités : cm

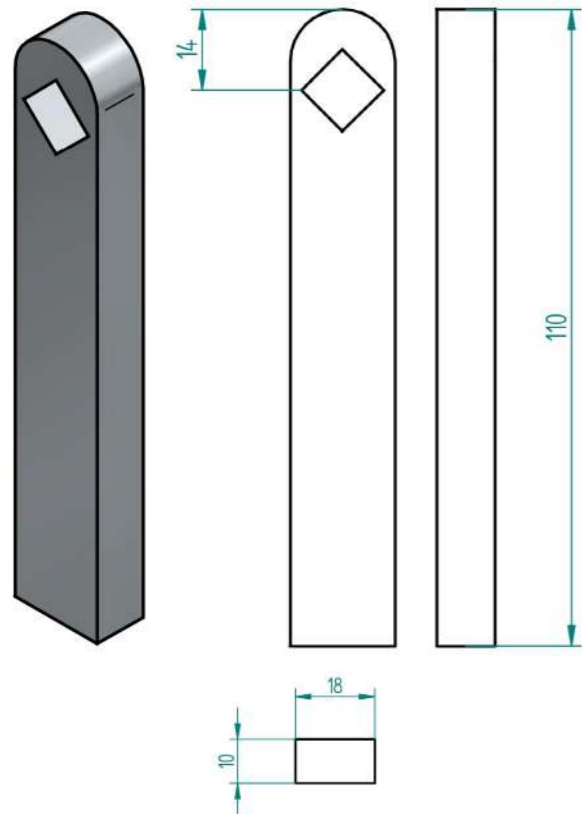

## POTEAU LISSAGE

1Lisse 8 x 8 + 1Plaque 0.50

10 x 18 x 140 | Poids : 54 kg | Unités : cm

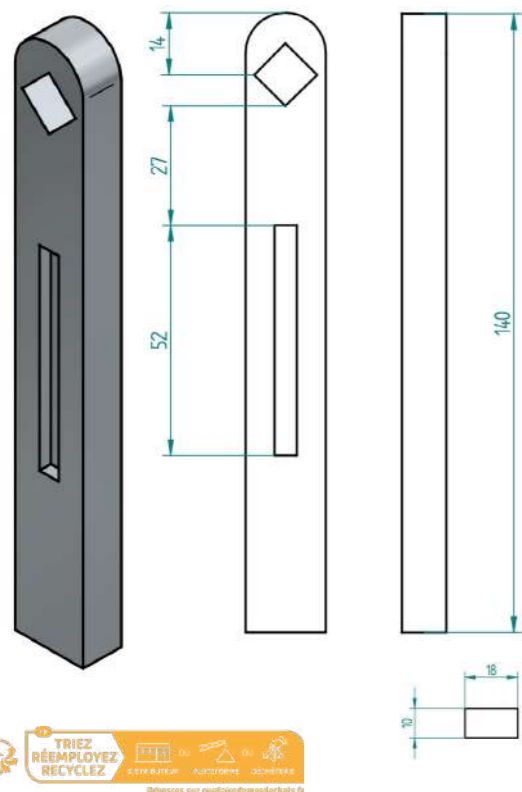

## POTEAU LISSAGE

1Lisse 8 x 8 + 1Plaque 0.25

10 x 18 x 130 | Poids : 51 kg | Unités : cm

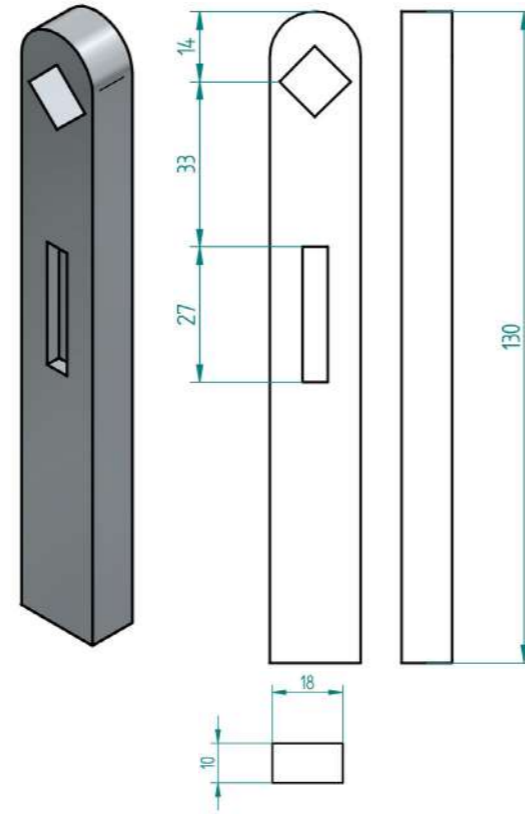

## POTEAU LISSAGE

Tête Diamant 2 Lisses 8 x 8

10 x 18 x 160 | Poids : 63 kg | Unités : cm

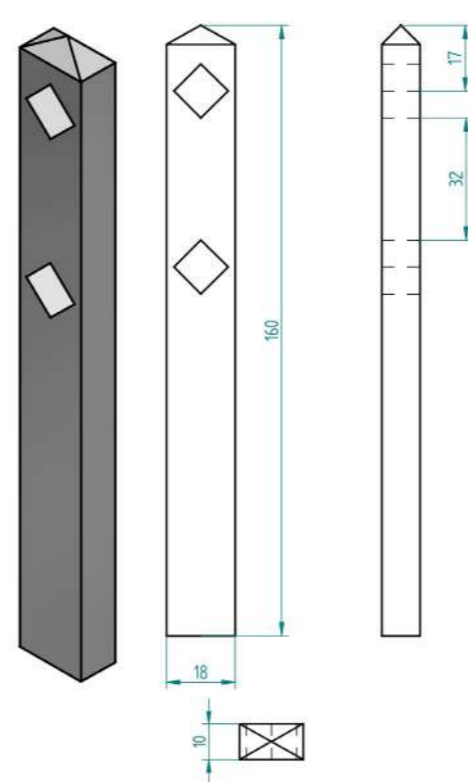

## POTEAU LISSAGE

2 Lisses 8 x 8

10 x 18 x 160 | Poids : 63 kg | Unités : cm

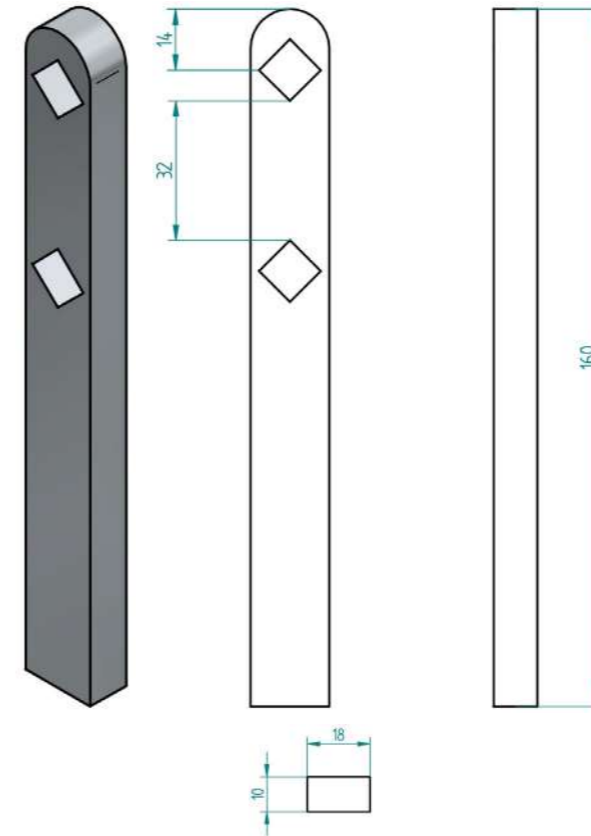

## POTEAU LISSAGE

1Lisse 8 x 8

10 x 18 x 190 | Poids : 79 kg | Unités : cm

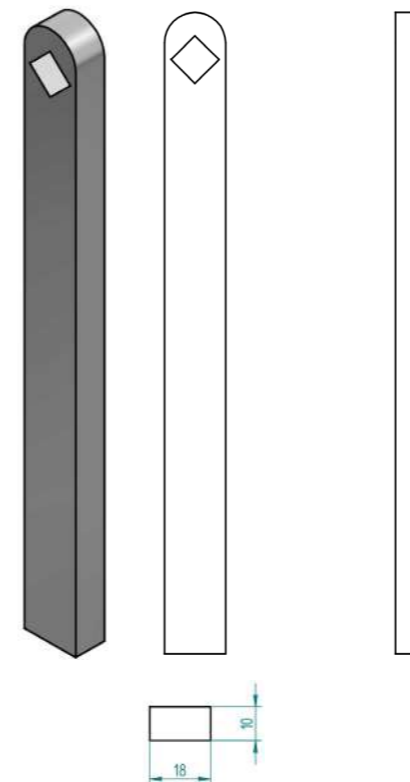

## POTEAU LISSAGE

2 Lisses 8 x 8 + 1Plaque 0.25

10 x 18 x 160 | Poids : 63 kg | Unités : cm

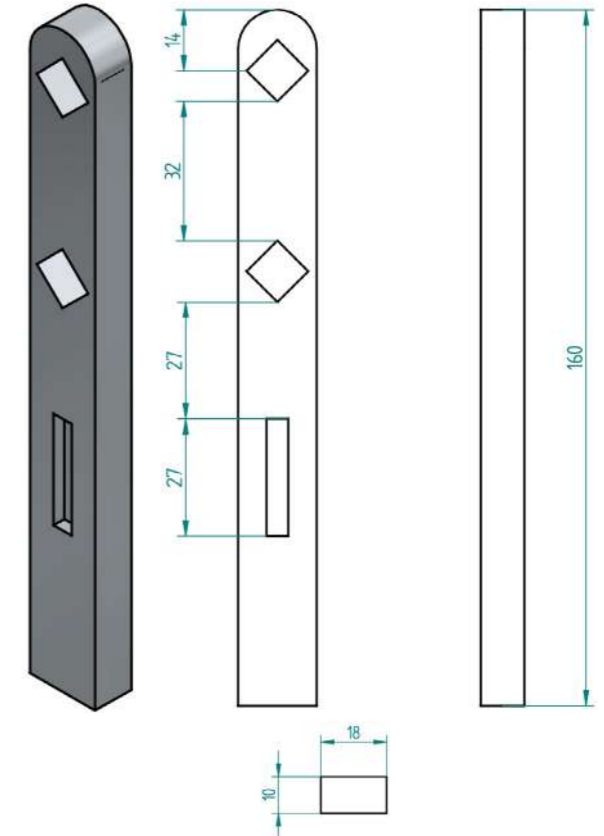

## POTEAU LISSAGE

2 Lisses 8 x 8 + 1Plaque 0.50

10 x 18 x 190 | Poids : 73 kg | Unités : cm

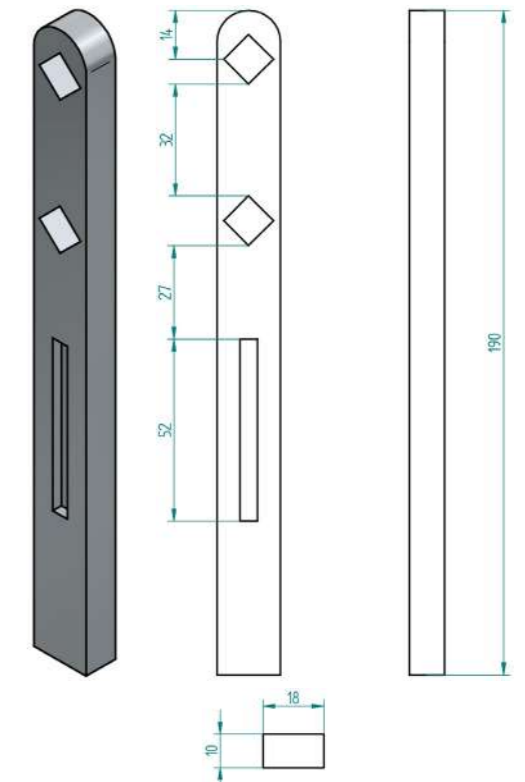

## POTEAU LISSAGE

3 Lisses 8 x 8

10 x 18 x 190 | Poids : 74 kg | Unités : cm

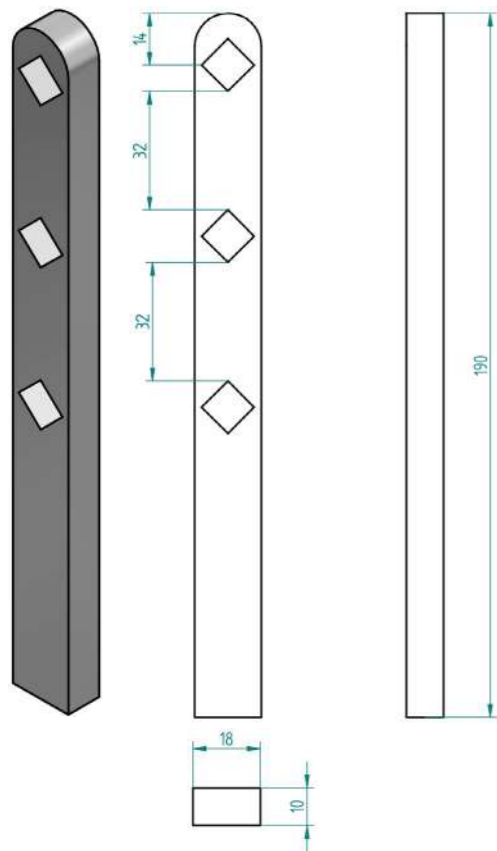

## POTEAU LISSAGE

3 Lisses 8 x 8

10 x 18 x 220 | Poids : 87 kg | Unités : cm

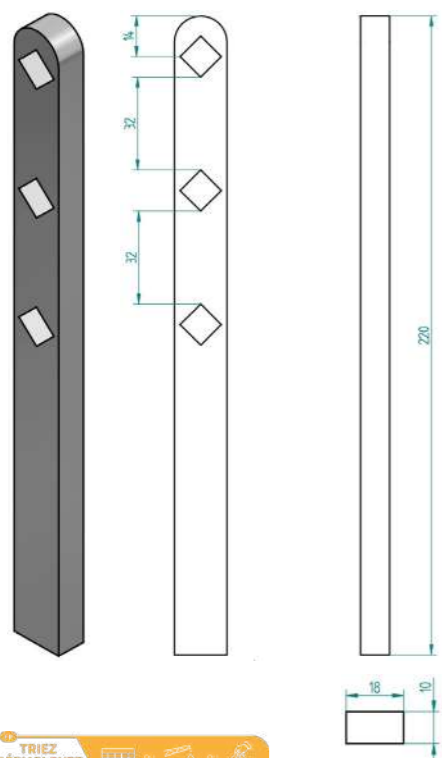

## POTEAU LISSAGE

Tête Diamant 2 Lisses 8/8

10 x 18 x 200 | Poids : 80 kg | Unités : cm

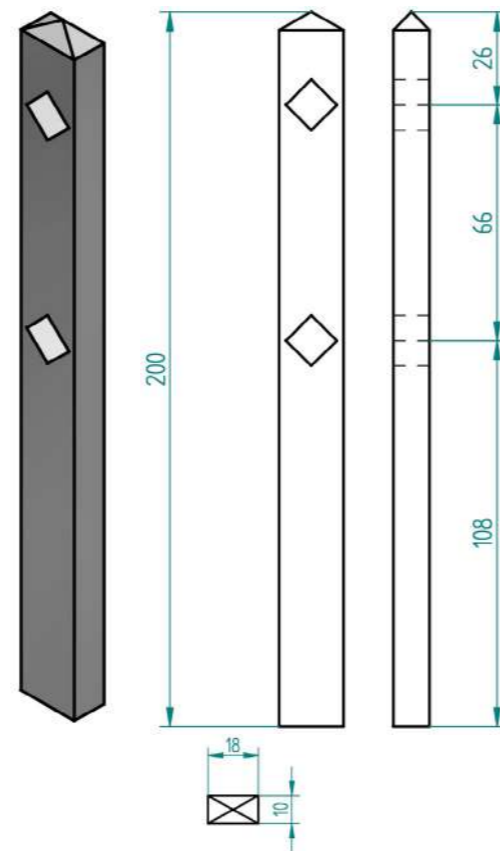

## POTEAU LISSAGE

2 Lisses 8 x 8 + 1 Plaque 0.50

10 x 18 x 225 | Poids : 89 kg | Unités : cm

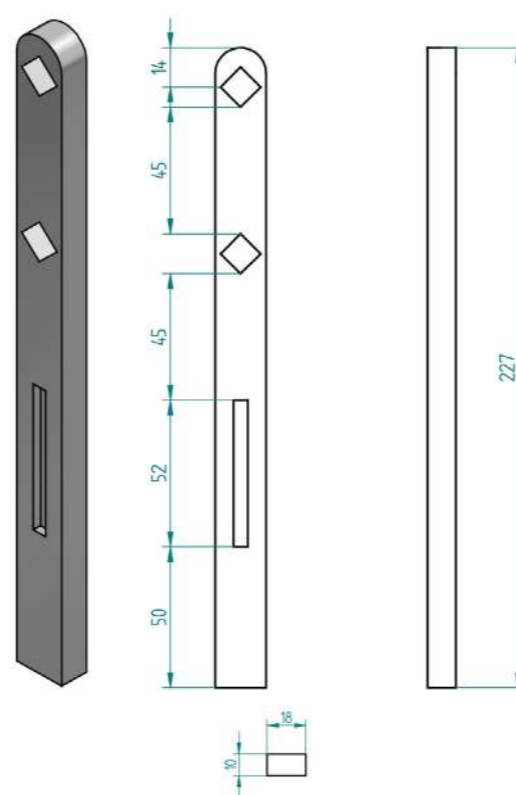

## POTEAU LISSAGE

2 Lisses 8 x 8 à tenons

12 x 12 x 160 | Poids : 54 kg | Unités : cm

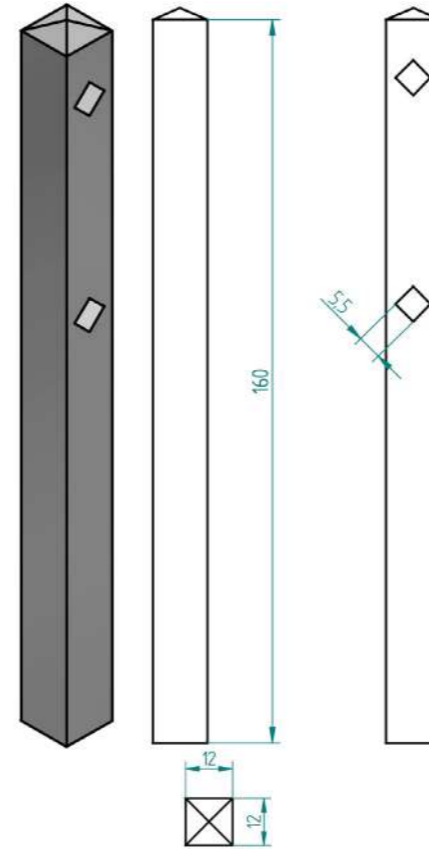

## POTEAU LISSAGE D'ANGLE

2 Lisses 8 x 8

18 x 18 x 160 | Poids : 121 kg | Unités : cm

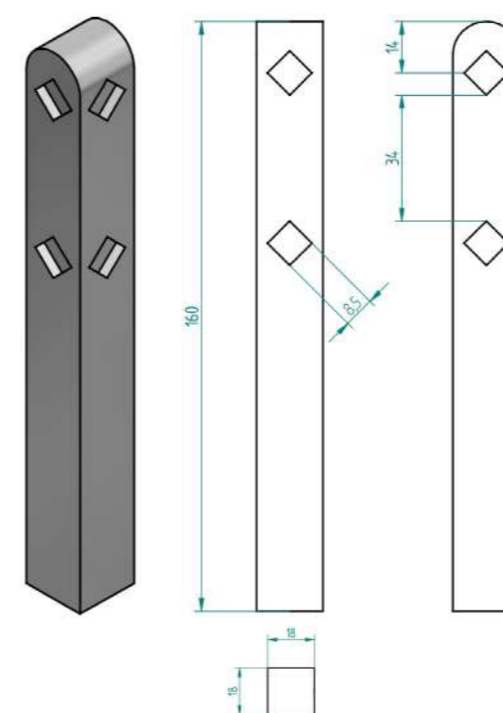

## POTEAU LISSAGE

2 Lisses 8 x 8 à tenons

11,5 x 11,5 x 180 | Poids : 56 kg | Unités : cm

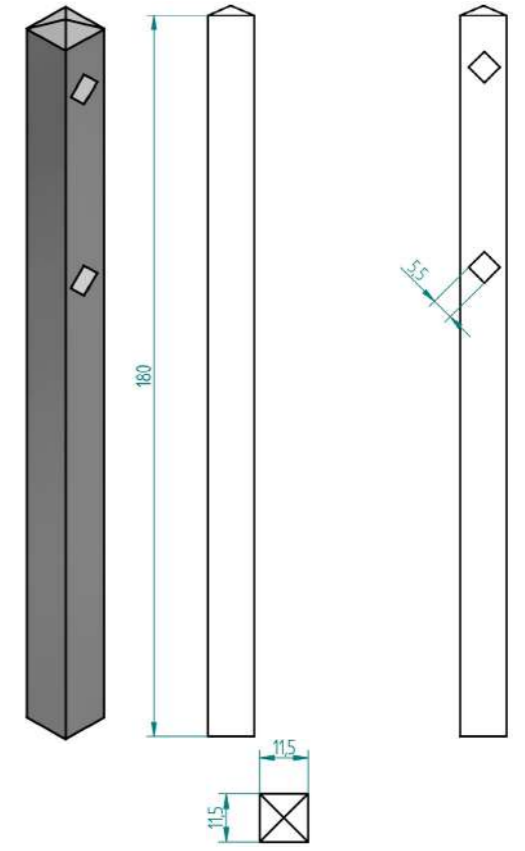

## LISSE

5,5 x 13 x 200 | Poids : 73 kg | Unités : cm

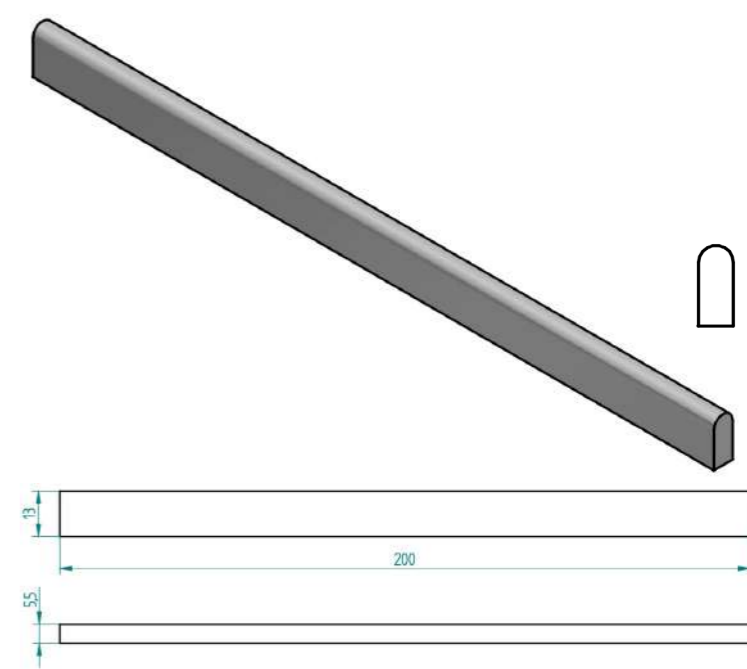

## LISSE À TENONS

8 x 8 x 200 | Poids : 31 kg | Unités : cm

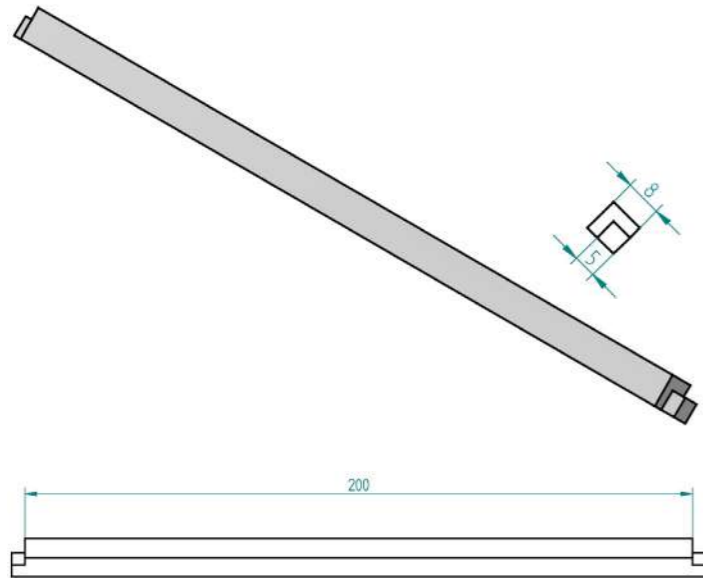

## LISSE

8 x 8 x 200 | Poids : 31 kg | Unités : cm

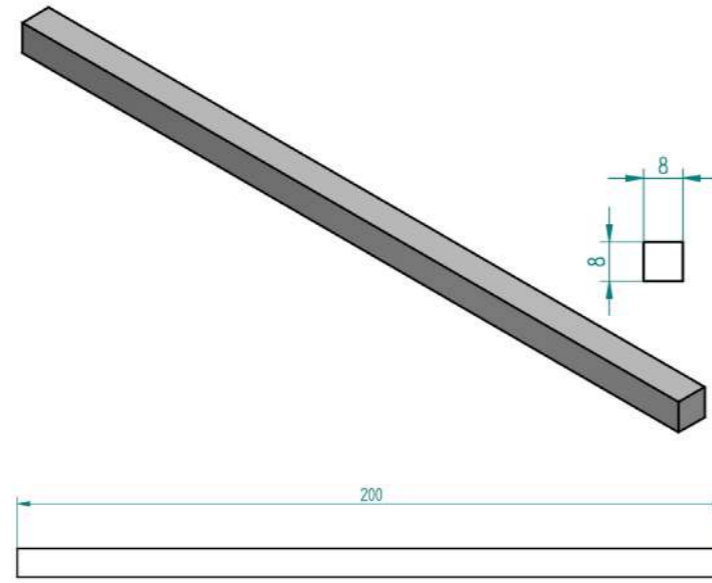

## POTEAU SOUTÈNEMENT

0.50m Hors-Sol

20 x 20 x 100 | Poids : 91 kg | Unités : cm

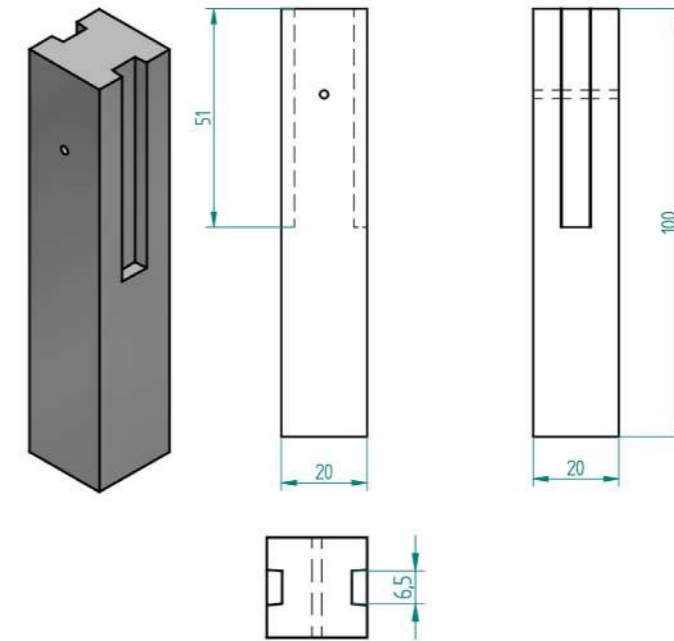

## LISSE

9 x 11 x 200 | Poids : 39 kg | Unités : cm

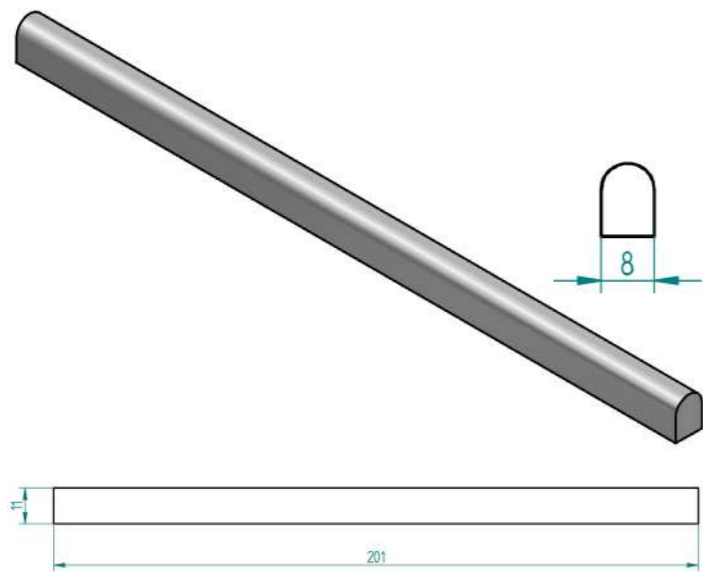

## LISSE P1

10 x 10 x 200 | Poids : 89 kg | Unités : cm

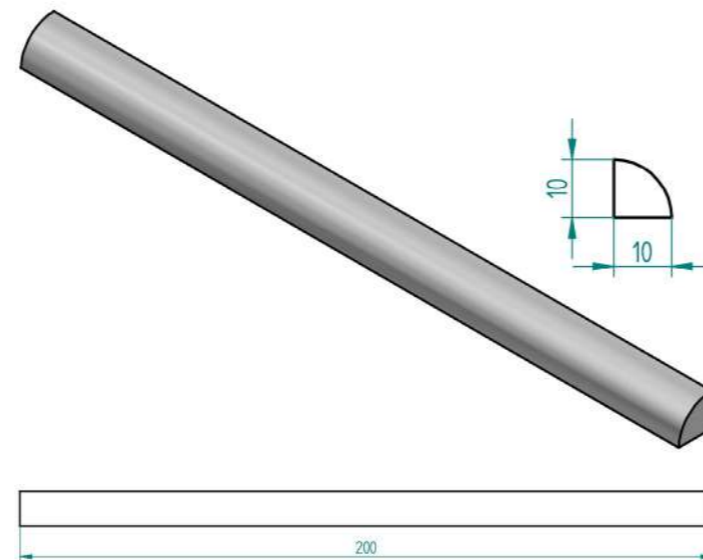

## POTEAU SOUTÈNEMENT

0,60m Hors-Sol

20 x 20 x 120 | Poids : 106 kg | Unités : cm

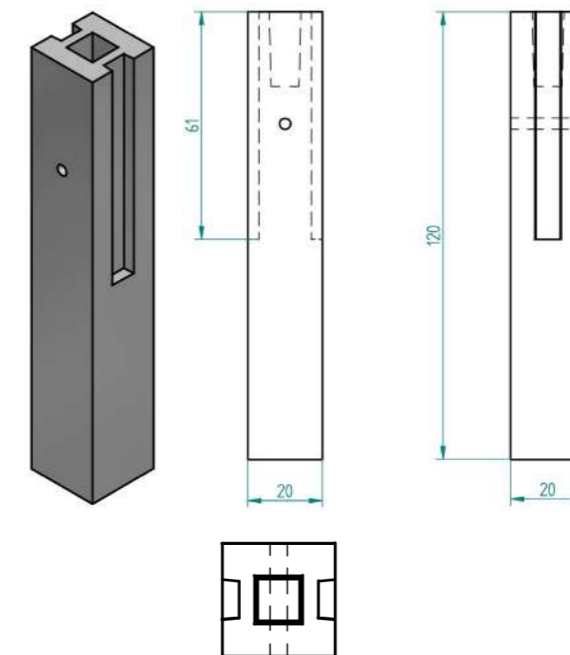

## PLOT LISSE P1

Poids : 8 kg | Unités : cm

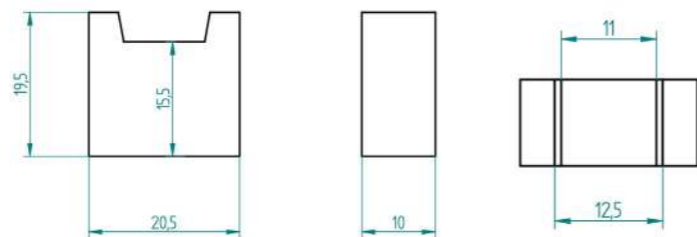
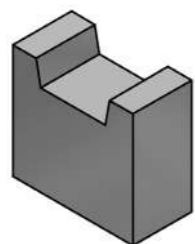

## POTEAU SOUTÈNEMENT 0.60m Hors-Sol

20 x 20 x 120 | Poids : 109 kg | Unités : cm

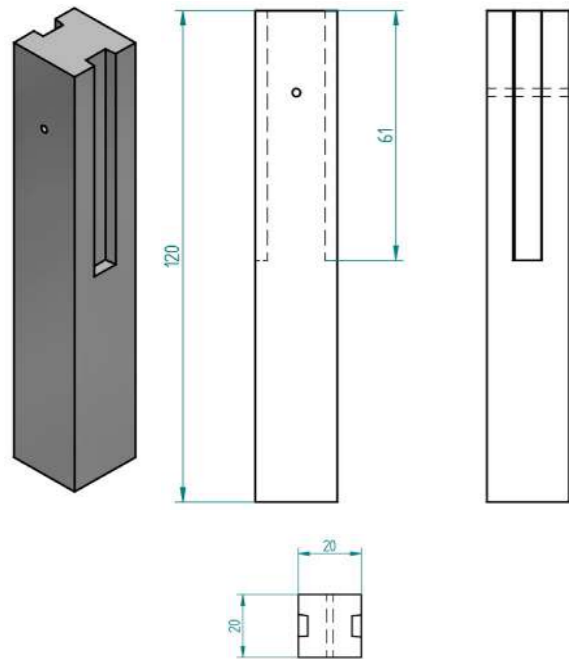

## POTEAU SOUTÈNEMENT 1.00m Hors-Sol

20 x 20 x 150 | Poids : 132 kg | Unités : cm

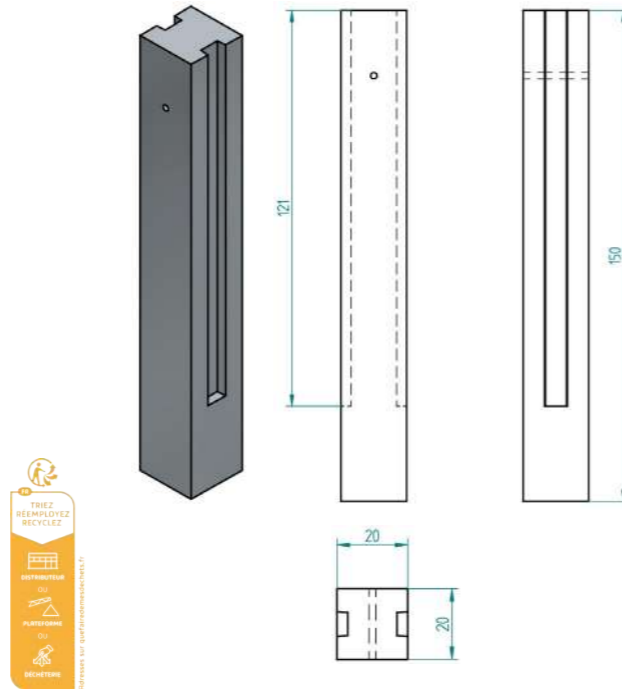

## POTEAU SOUTÈNEMENT 1.00m Hors-Sol

20 x 20 x 175 | Poids : 158 kg | Unités : cm

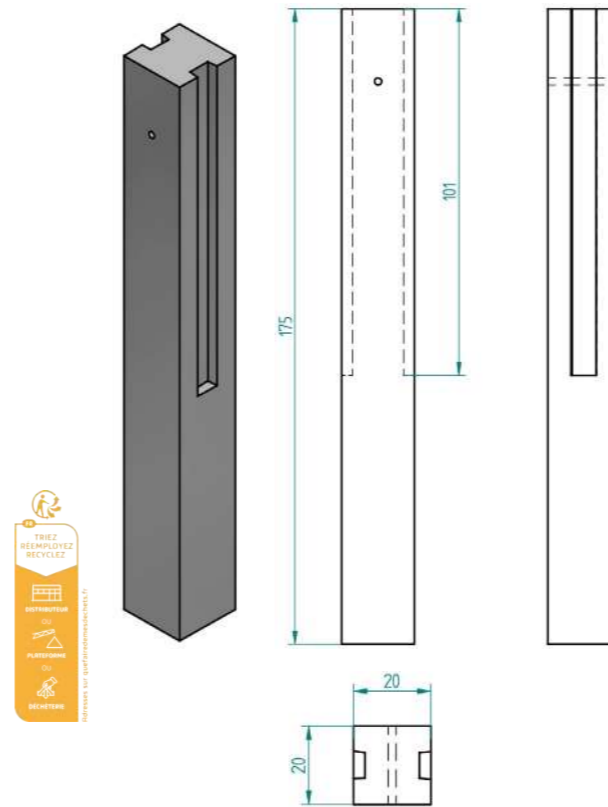

## POTEAU SOUTÈNEMENT 1,00 m Hors-Sol

20 x 20 x 190 | Poids : 172 kg | Unités : cm

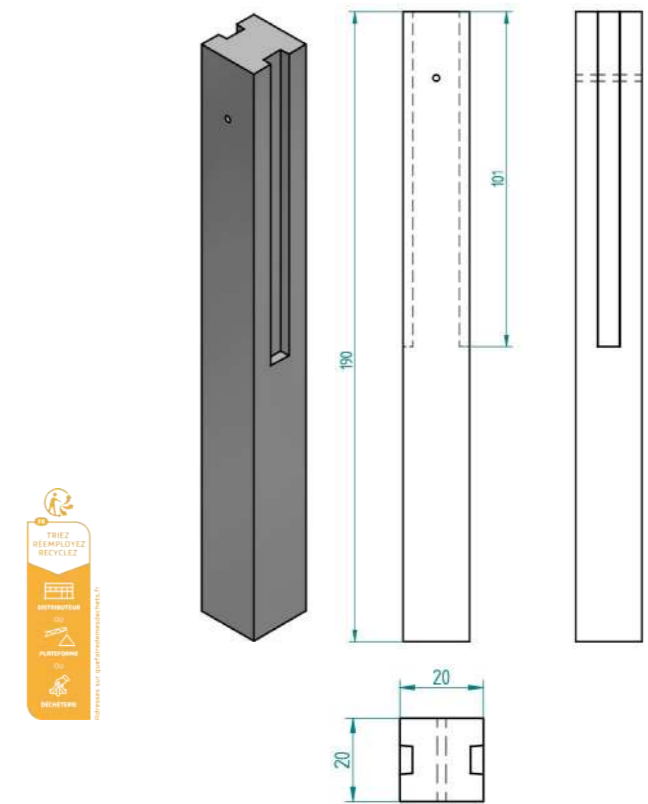

## POTEAU SOUTÈNEMENT 0,90m Hors-Sol

20 x 20 x 170 | Poids : 151 kg | Unités : cm

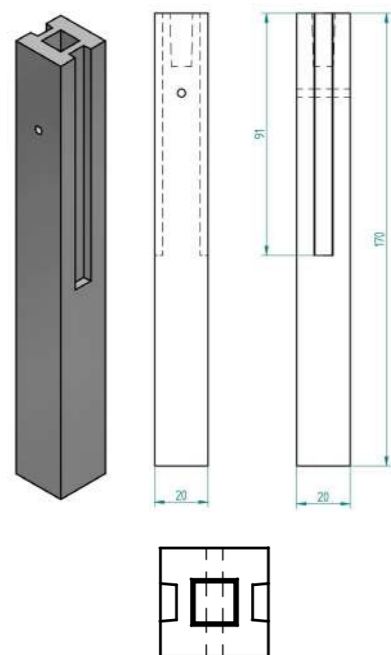

## POTEAU SOUTÈNEMENT 0.90m Hors-Sol

20 x 20 x 170 | Poids : 154 kg | Unités : cm

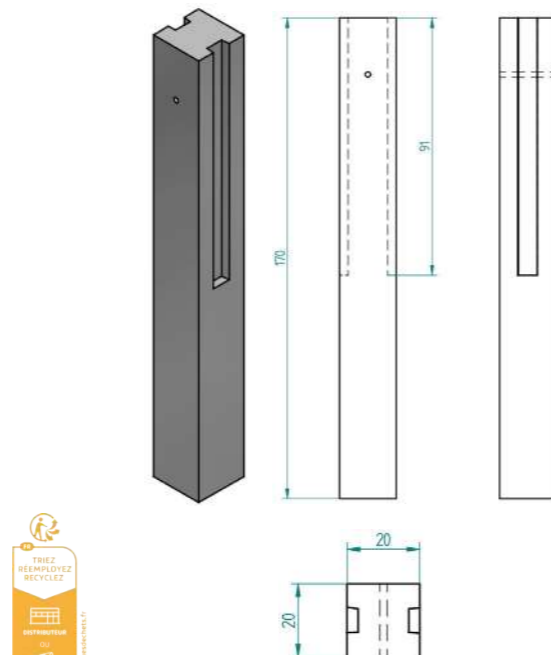

## POTEAU SOUTÈNEMENT 1,20 m Hors-Sol

20 x 20 x 195 | Poids : 175 kg | Unités : cm

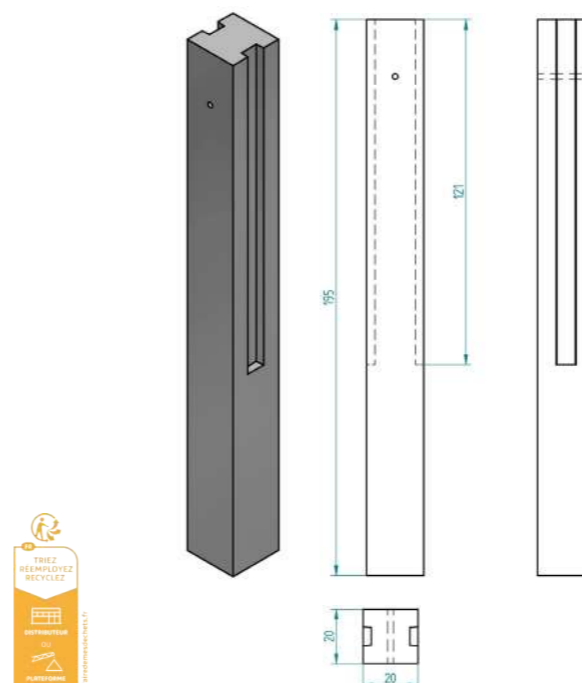

## POTEAU SOUTÈNEMENT Feuilleure 1,50 m Hors-Sol

20 x 20 x 200 | Poids : 177 kg | Unités : cm

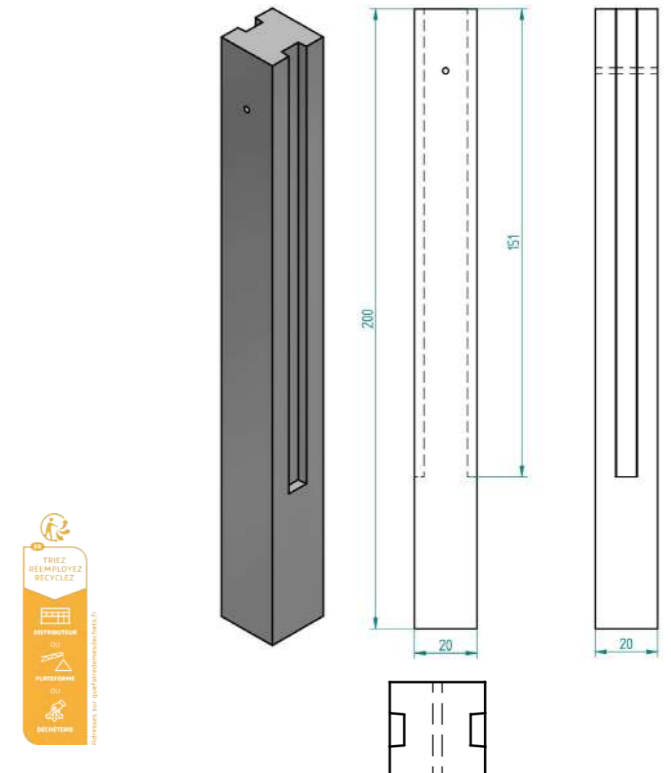



# POTEAU SOUTÈNEMENT

Feuillure 1,50 m Hors-Sol

20 x 20 x 250 | Poids : 225 kg | Unités : cm

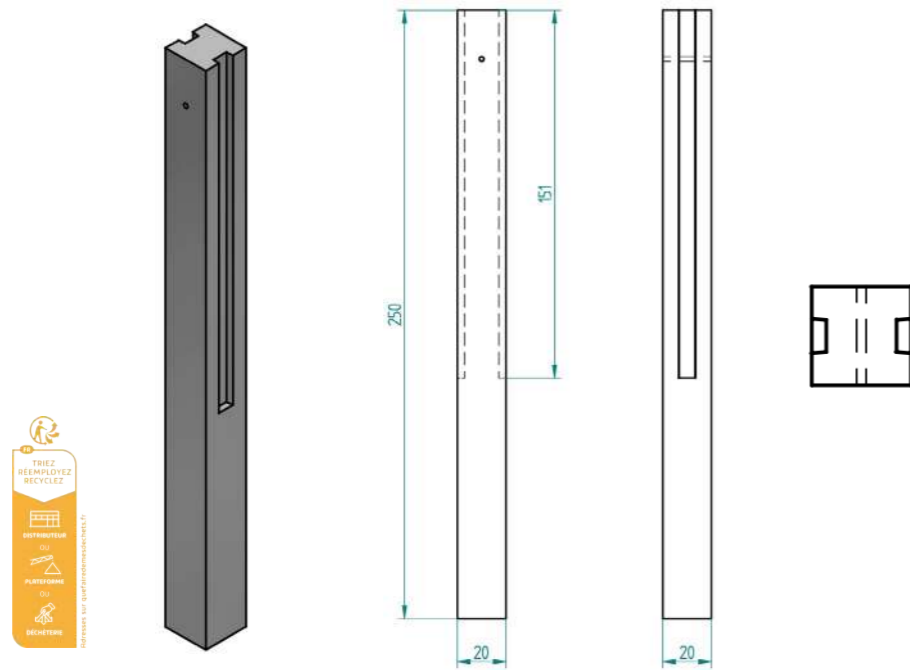

# POTEAU SOUTÈNEMENT

2.00m Hors-Sol

20 x 20 x 275 | Poids : 244 kg | Unités : cm

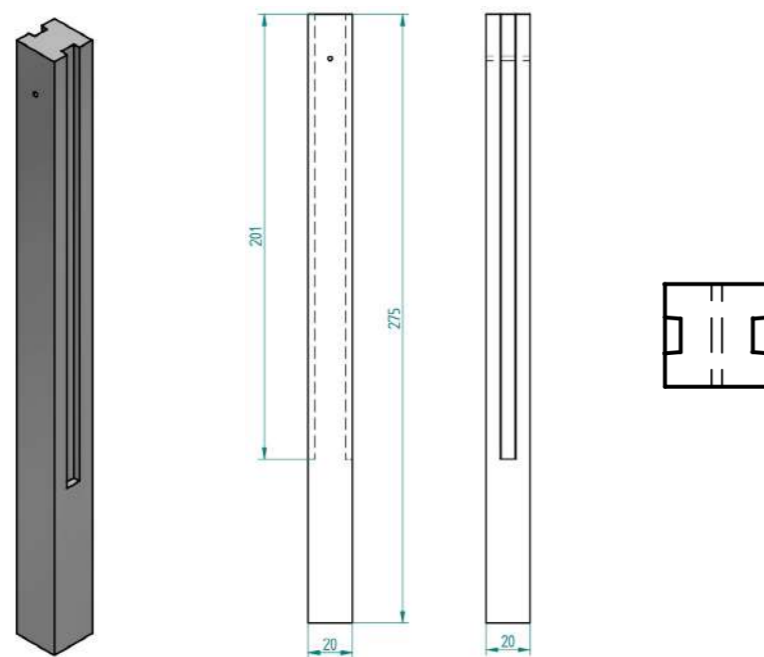

# 05

**Caves** ..... 51

**Fosses compteur à eau** ..... 51

**Blocs banquette béton** ..... 51

**Bordures** ..... 51

**Bornes** ..... 51

*Cimetières* ..... 51      *De rues* ..... 51

**Couvre-murs** ..... 51

**Couvre-pilastres** ..... 51

**Dalles** ..... 51

*Striées* ..... 51

**Legos** ..... 51

**Poteaux linge** ..... 51

**Tabernacles** ..... 51

**Palettes** ..... 51

**Cuves à conteneur** ..... 51

## GRANDE CAVEN°1

Poids : 12100 kg | Unités : cm

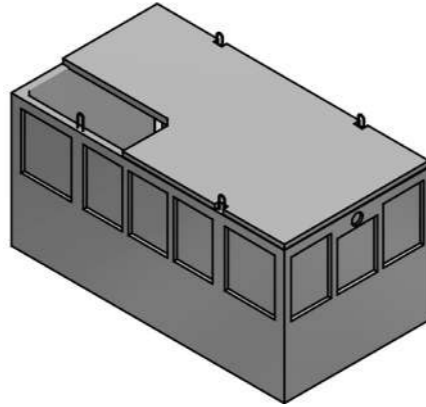

COUPE A-A

COUPE B-B

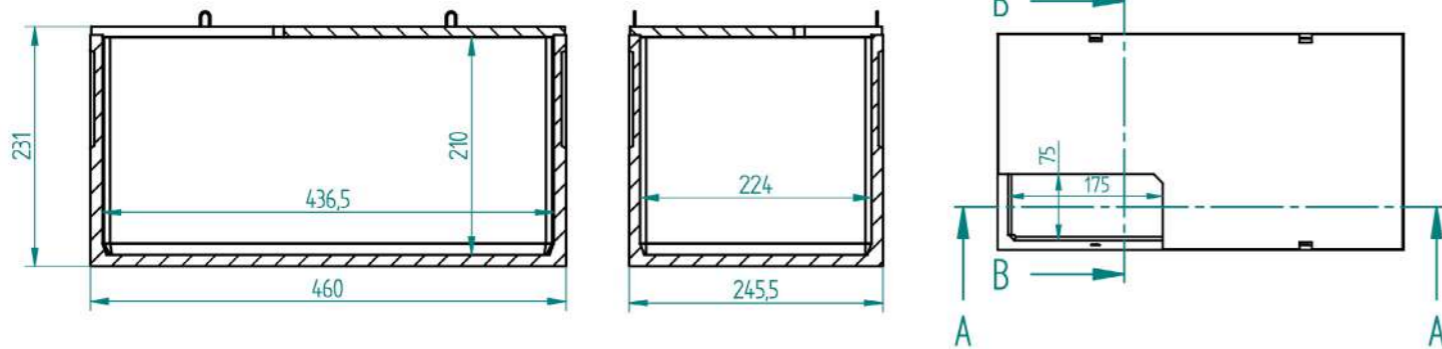

## GRANDE CAVEN°3

Poids : 12100 kg | Unités : cm

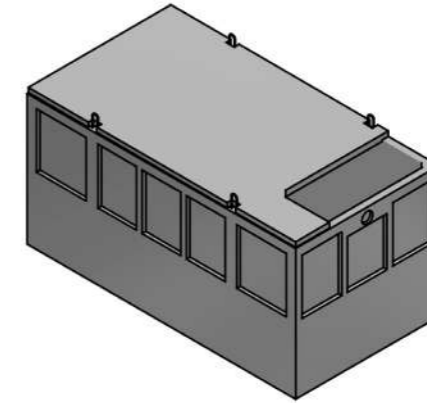

COUPE A-A

COUPE B-B

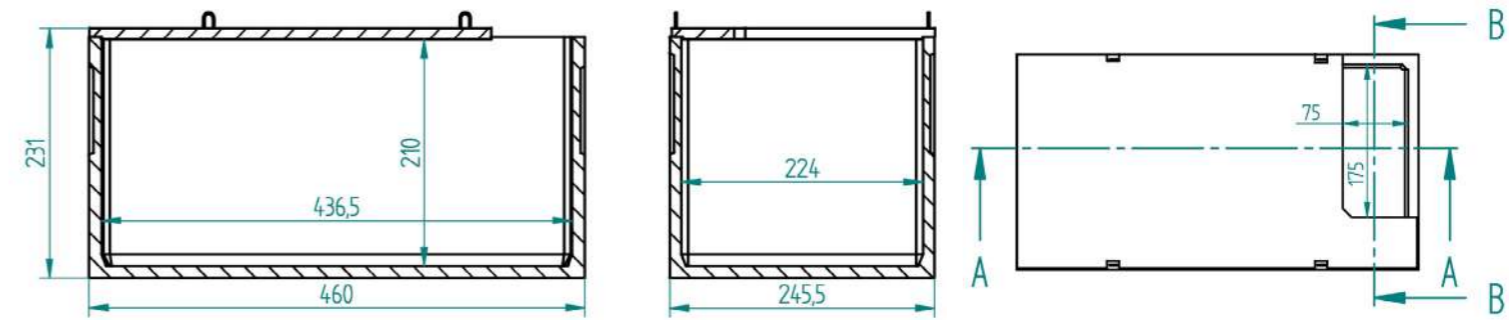

## GRANDE CAVEN°2

Poids : 12100 kg | Unités : cm

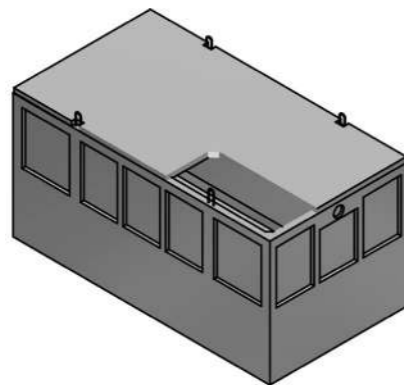

COUPE A-A

COUPE B-B

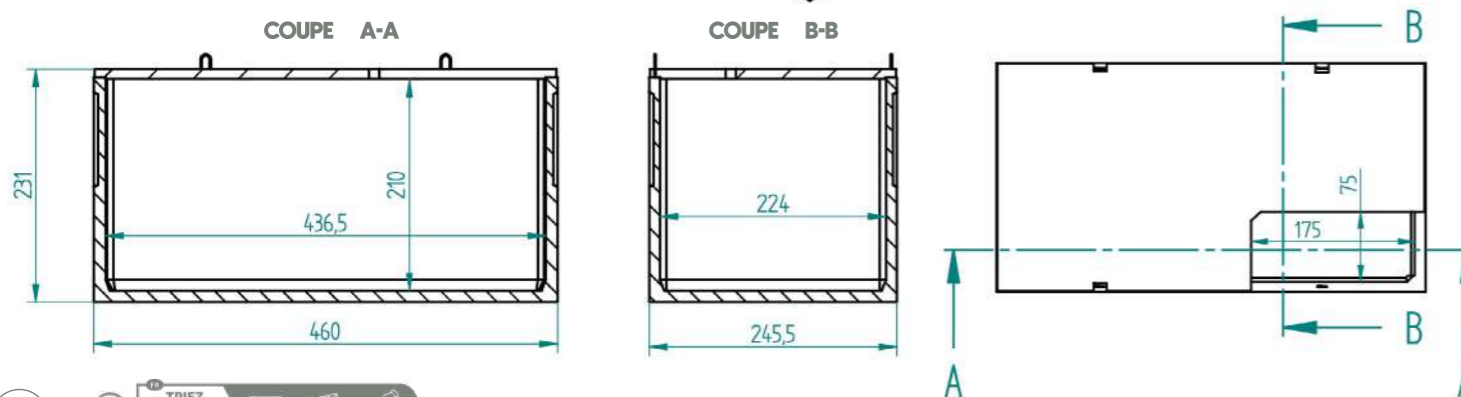

## GRANDE CAVEN°4

Poids : 12100 kg | Unités : cm

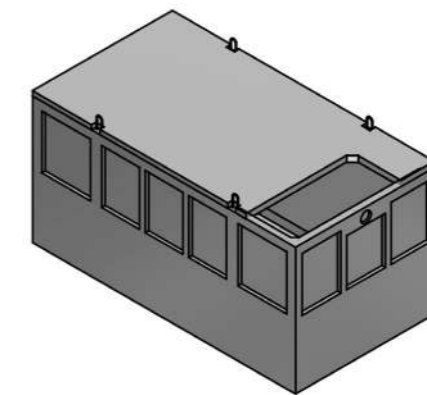

COUPE A-A

COUPE B-B

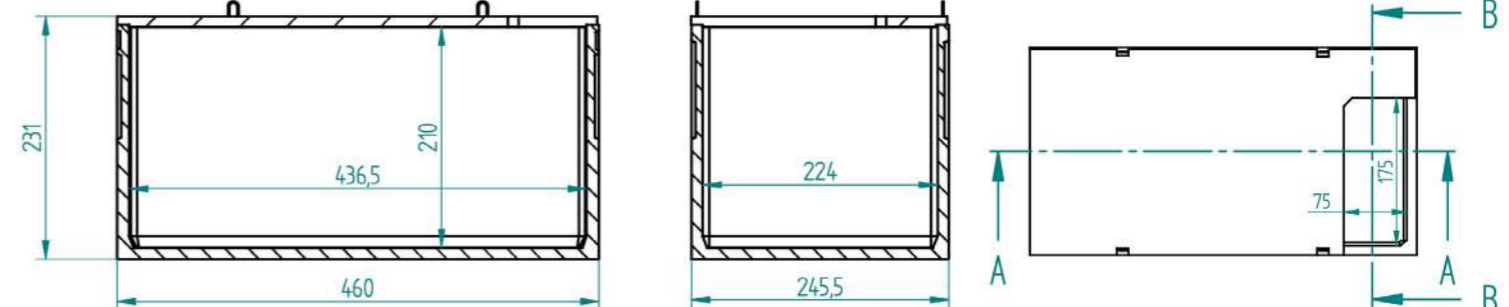

# CAVEN°1

Poids : 7475 kg | Unités : cm

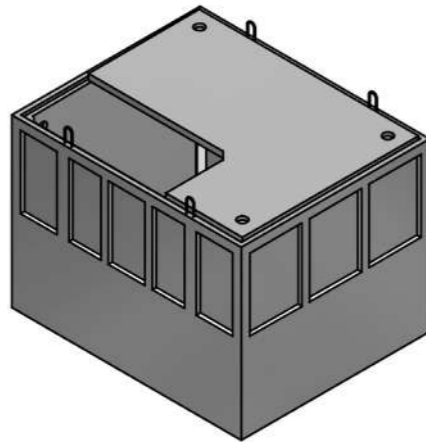

# CAVEN°3

Poids : 7475 kg | Unités : cm

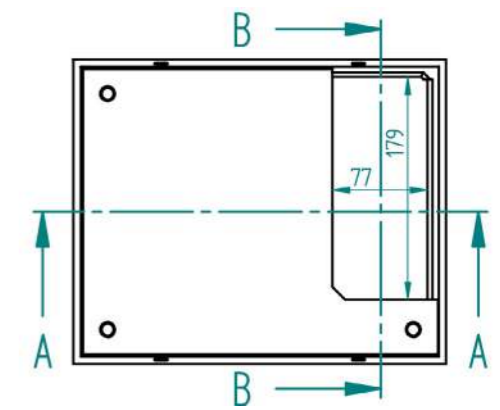
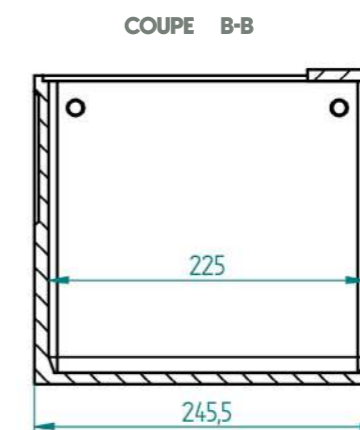
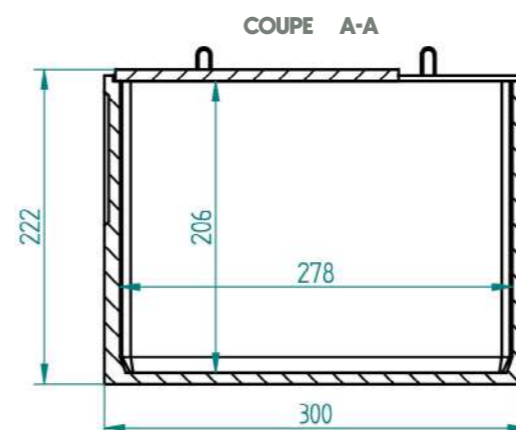
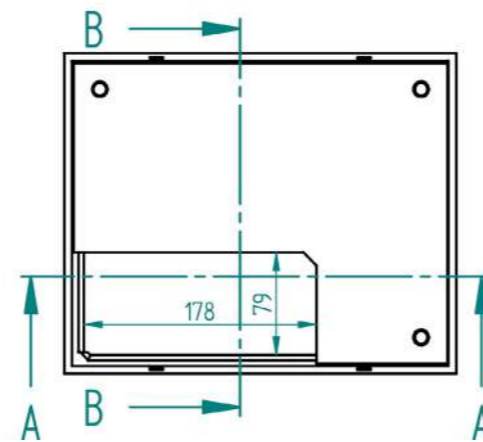
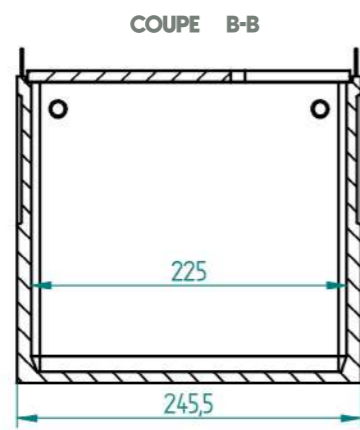
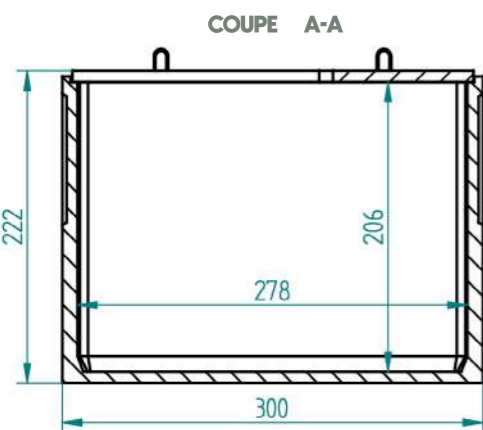
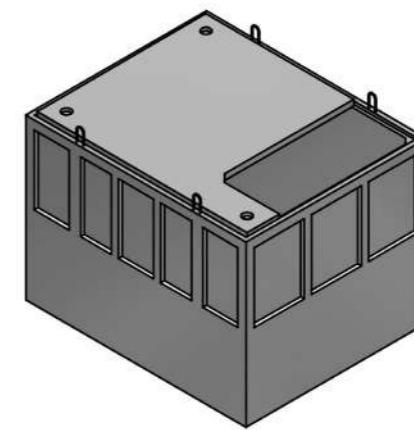

# GRANDE CAVEN°2

Poids : 7475 kg | Unités : cm

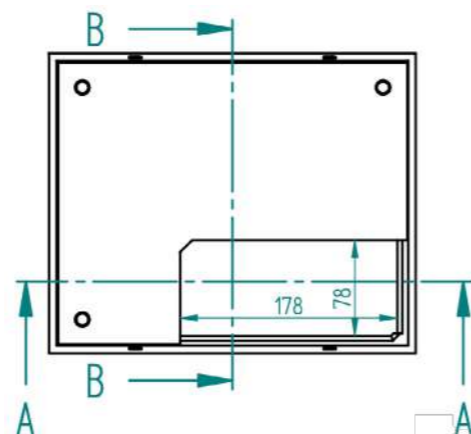
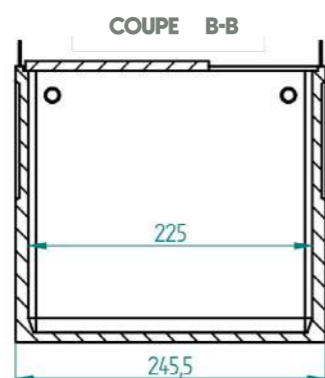
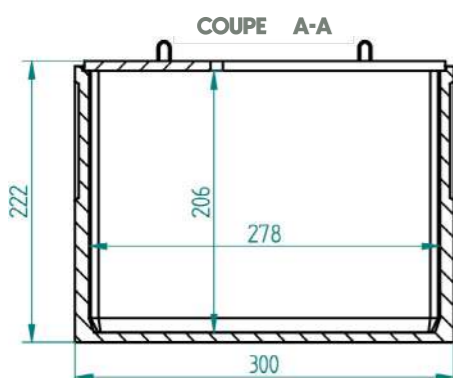
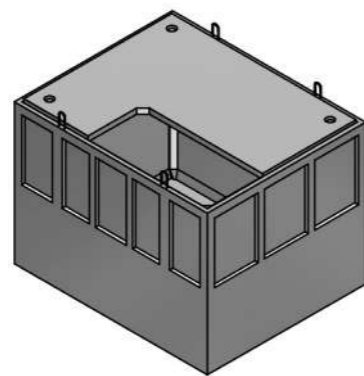

# CAVEN°4

Poids : 7475 kg | Unités : cm

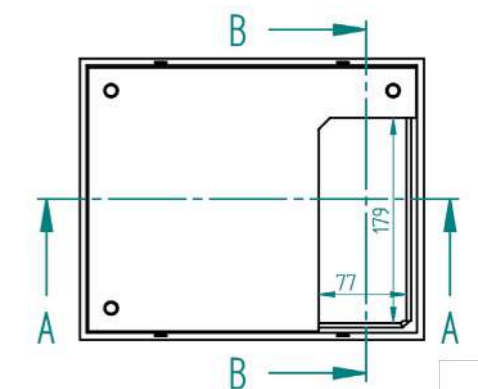
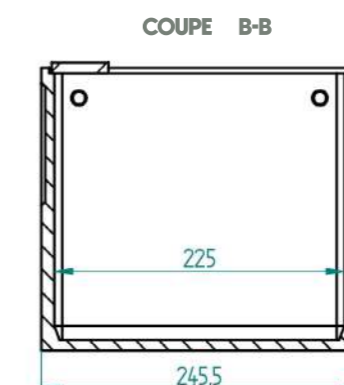
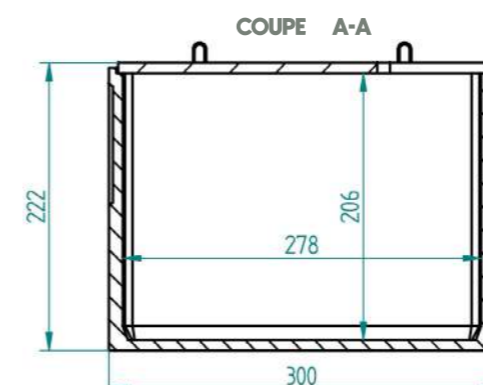
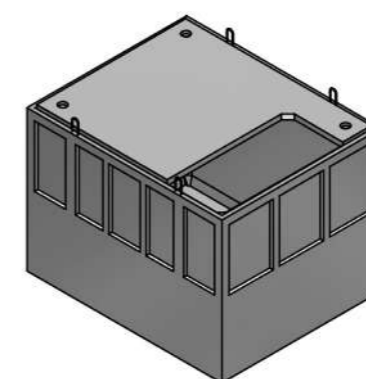

## FOSSE

80 x 60 | Poids : 228 kg | Unités : cm

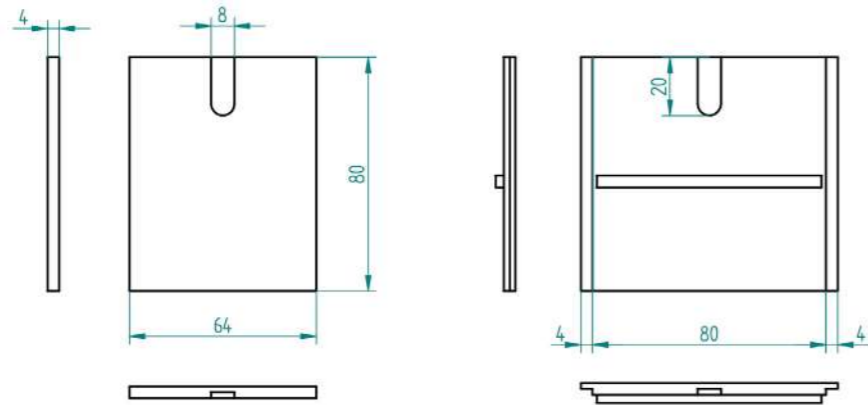
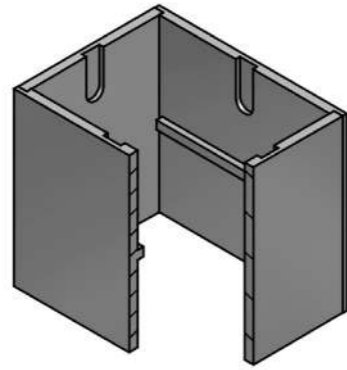

Paroi Sans Battée

Paroi Avec Battée



## FOSSE

80 x 80 | Poids : 260 kg | Unités : cm

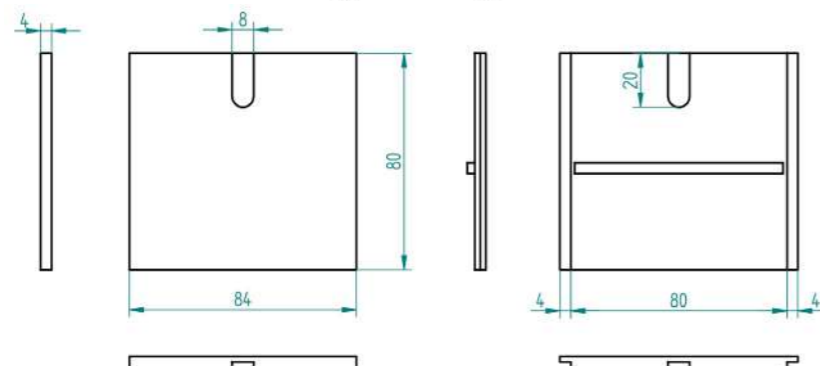
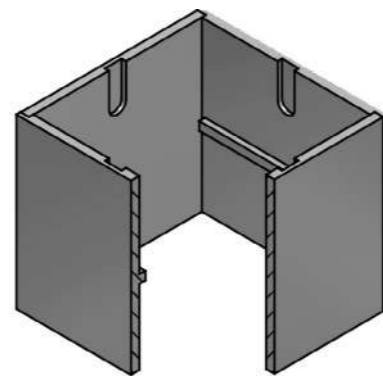

Paroi Sans Battée

Paroi Avec Battée



## FOSSE

120 x 120 | Poids : 1258 kg | Unités : cm

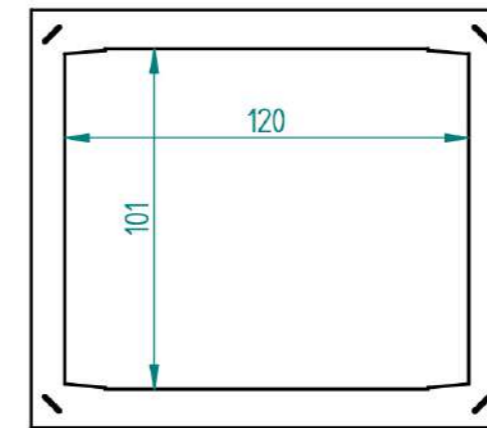
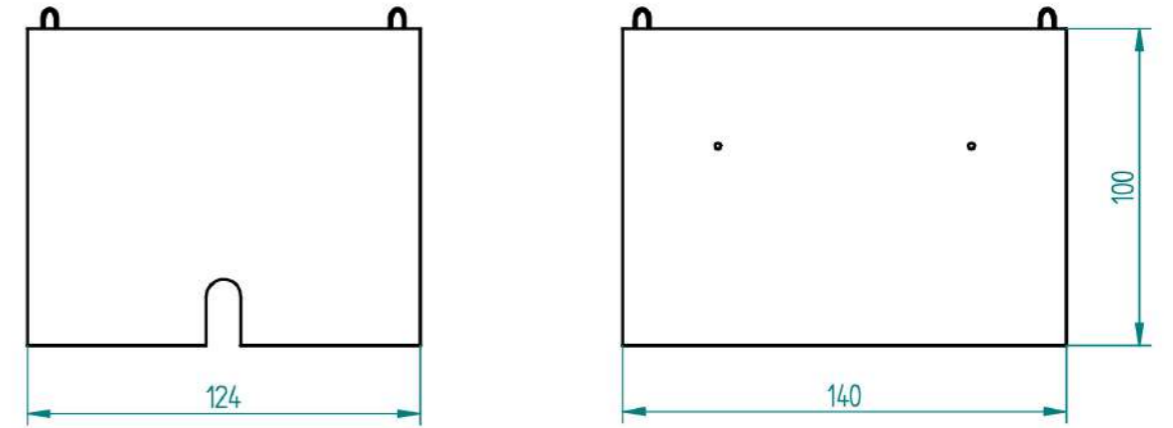
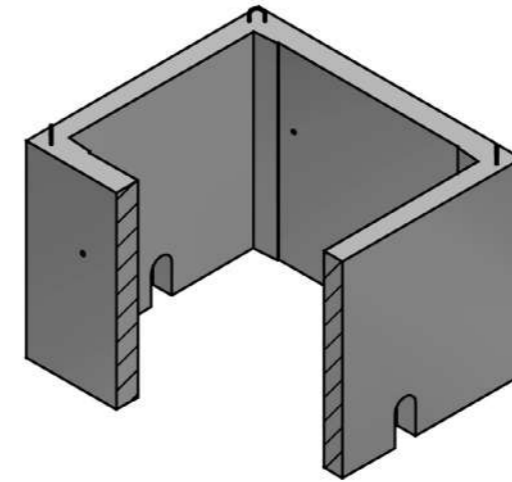

## BLOC BANQUETTE BÉTON

200 x 40 x 40 | Poids : 767 kg | Unités : cm

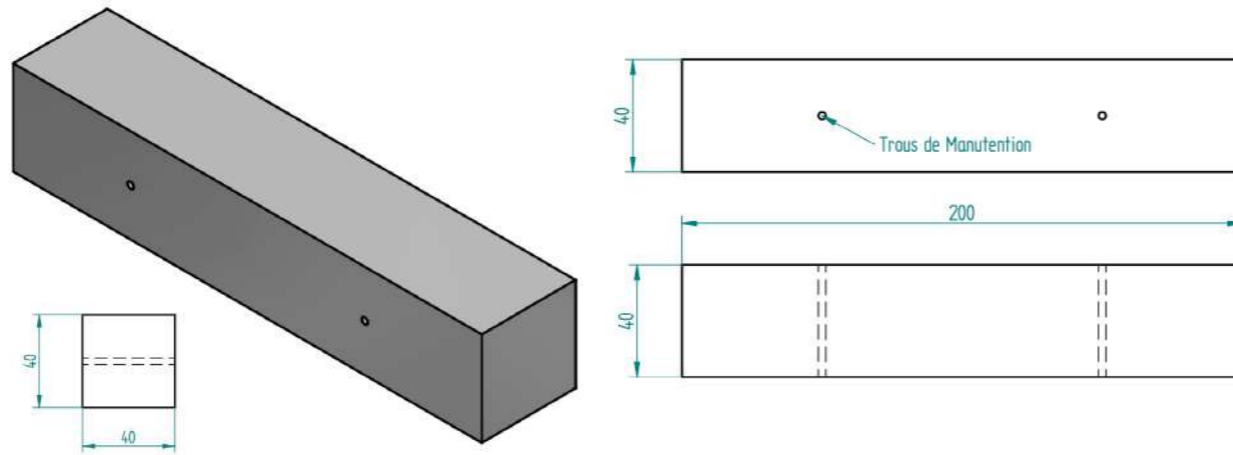

## BORNE CIMETIÈRE

Poids : 29 kg | Unités : cm

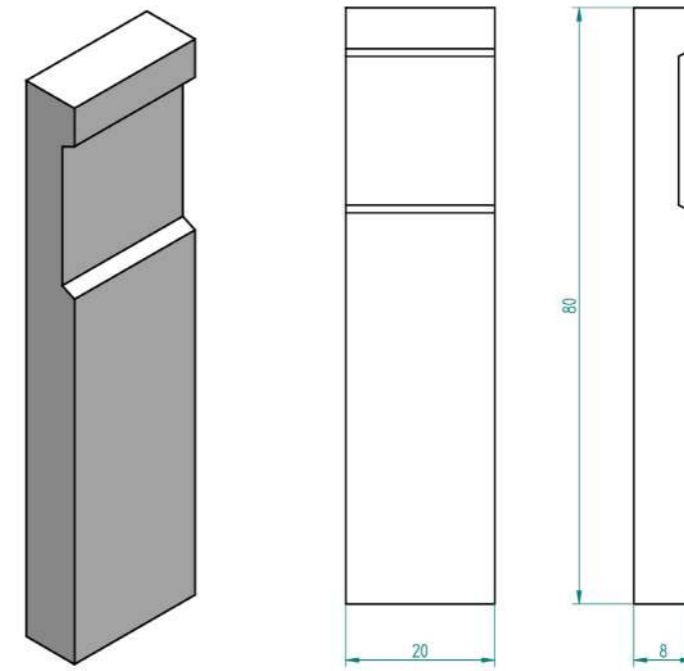

## BORDURE BOURRELET

100 x 25 x 2,6 | Poids : 18 kg | Unités : cm

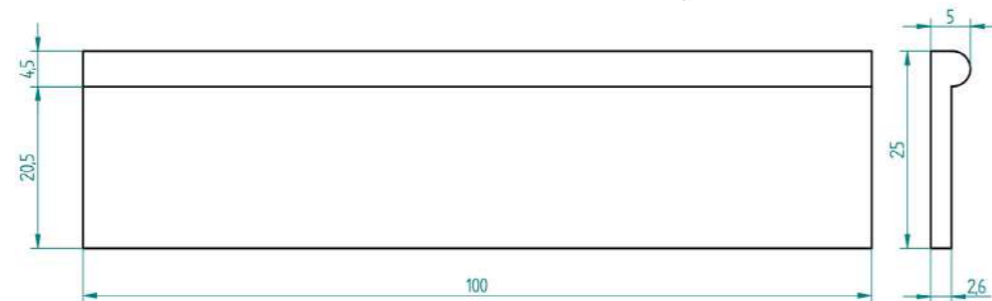
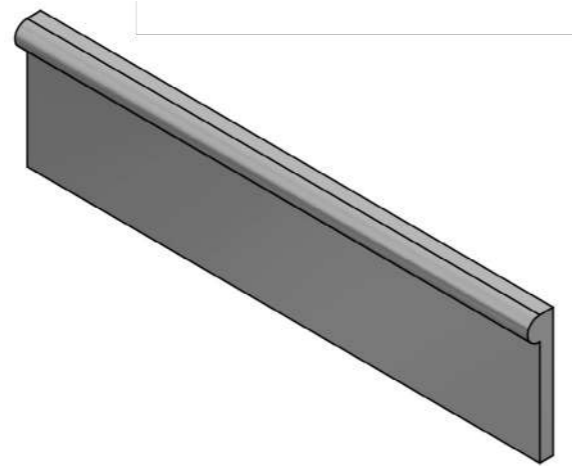

## BORNE CIMETIÈRE

Poids : 32 kg | Unités : cm

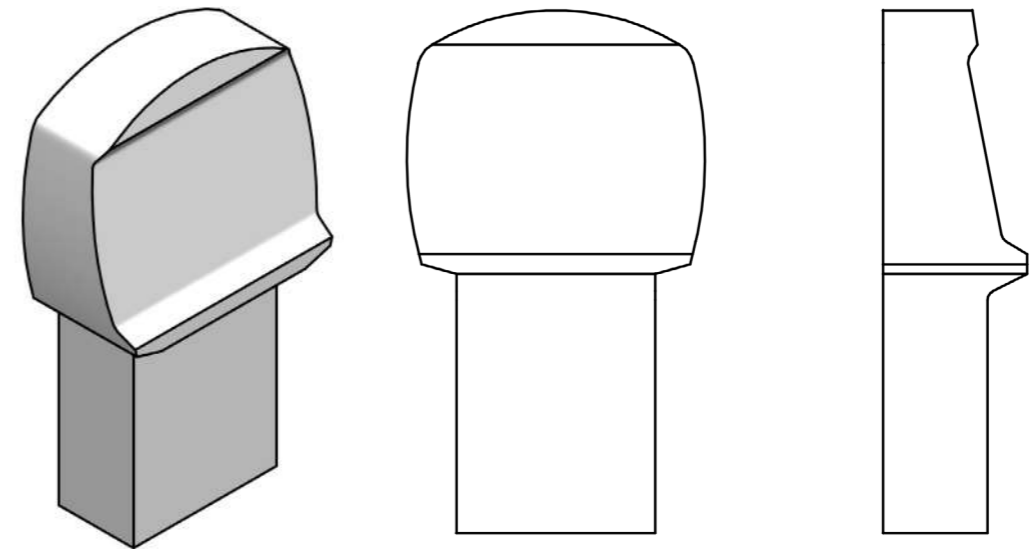

De rues

### BORNE DE RUE

Poids : 145 kg | Unités : cm

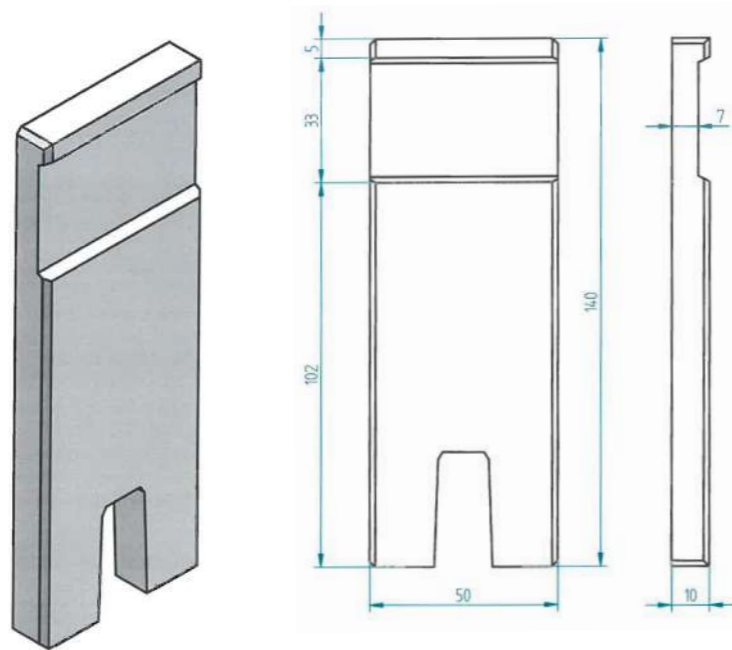

### COUVRE-MUR POUR MUR DE 0.15

100 x 25 x 4/6 | Poids : 28 kg | Unités : cm

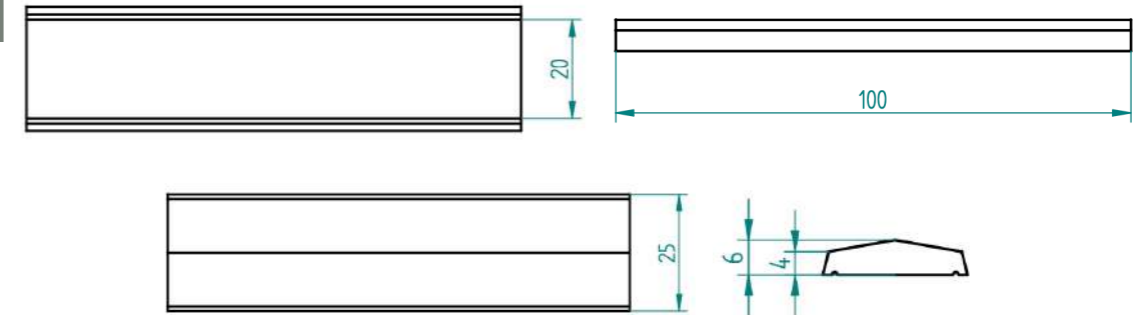
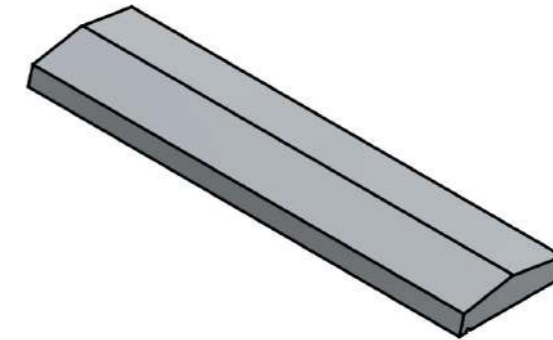

### COUVRE-MUR POUR MUR DE 0.20

100 x 30 x 4/6 | Poids : 34 kg | Unités : cm

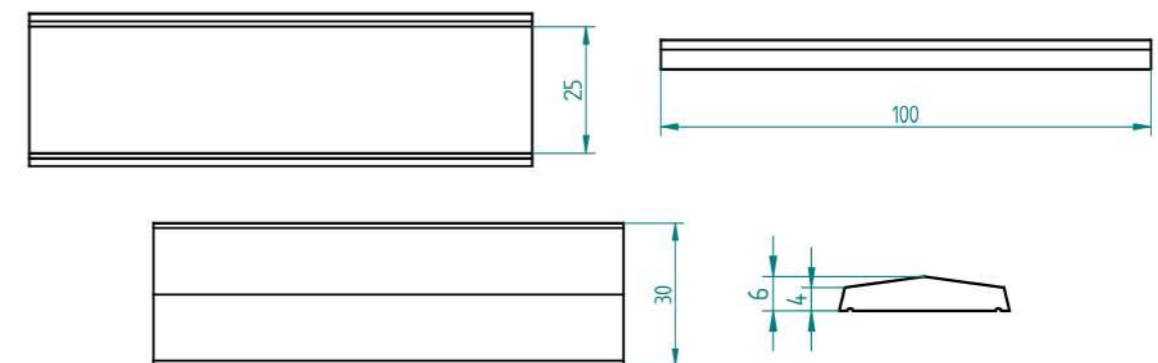
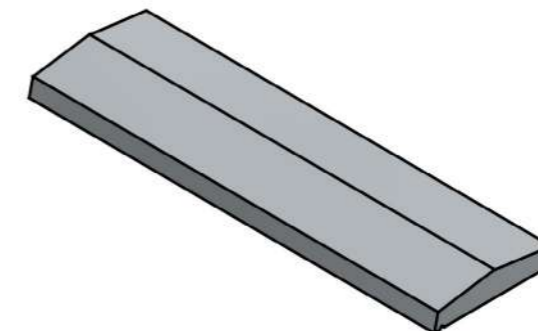

## COUVRE-MUR POUR MUR DE 0.22

100 x 35 x 4/6 | Poids : 40 kg | Unités : cm

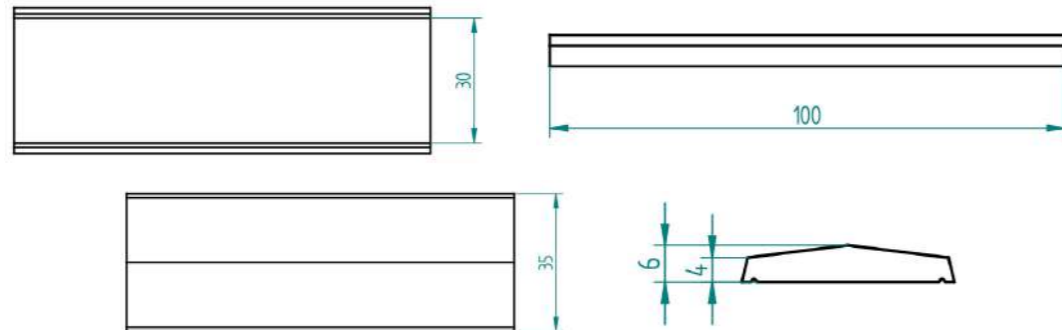
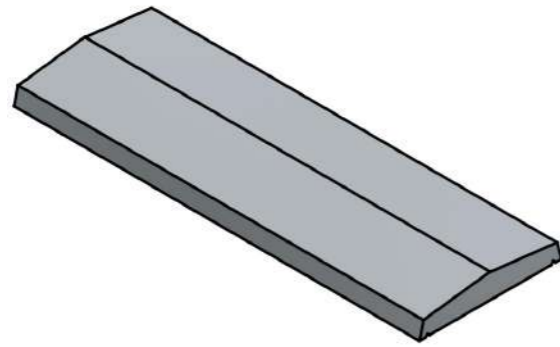

## COUVRE-MUR POUR MUR DE 0.34

100 x 45 x 4/6 | Poids : 52 kg | Unités : cm

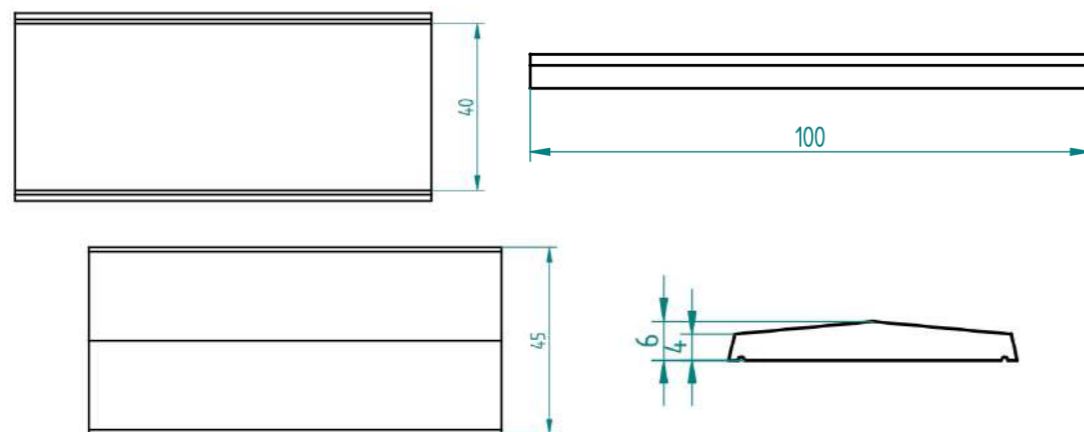
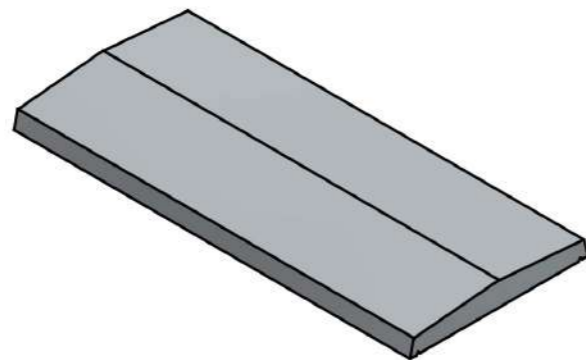

## COUVRE-MUR POUR MUR DE 0.45

100 x 60 x 4/7 | Poids : 78 kg | Unités : cm

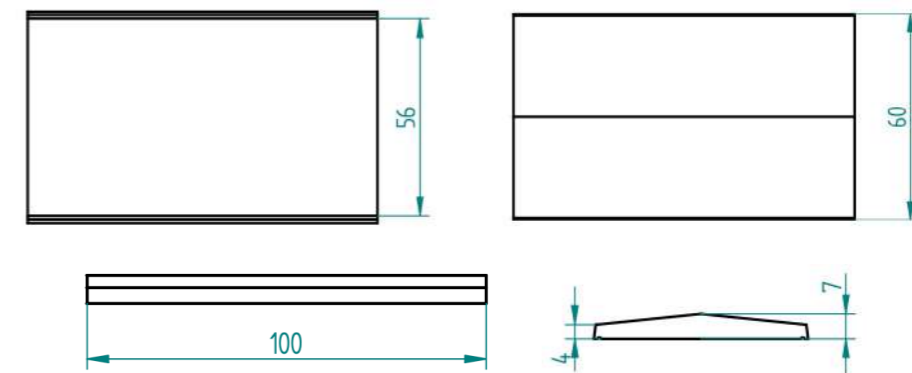
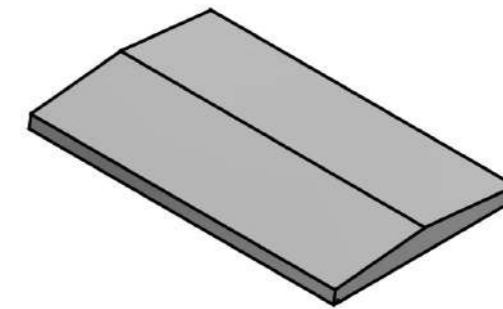



## COUVRE-PILASTRE

40 x 40 | Poids : 17 kg | Unités : cm

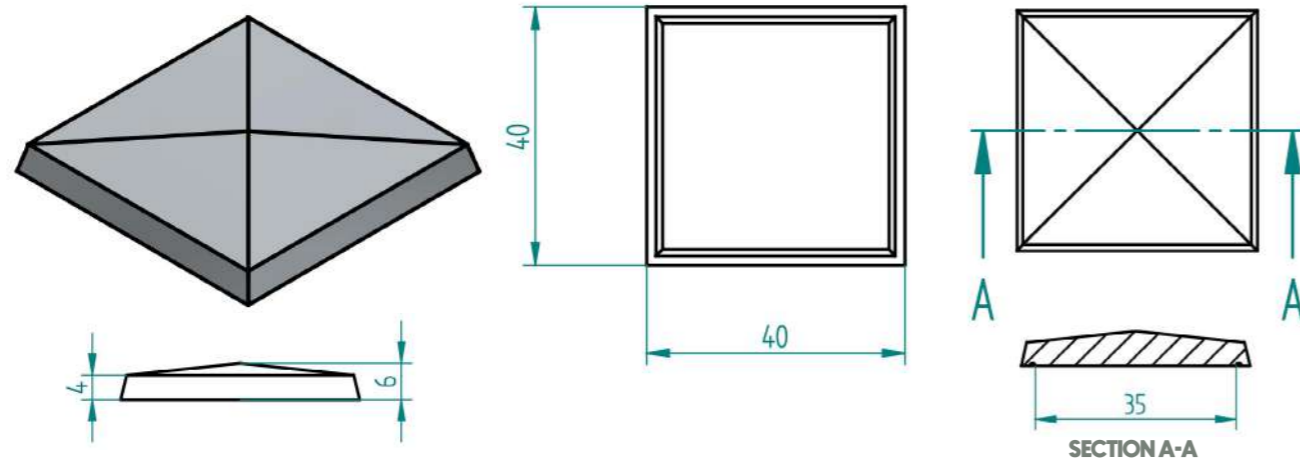

## COUVRE-PILASTRE

50 x 50 | Poids : 27 kg | Unités : cm

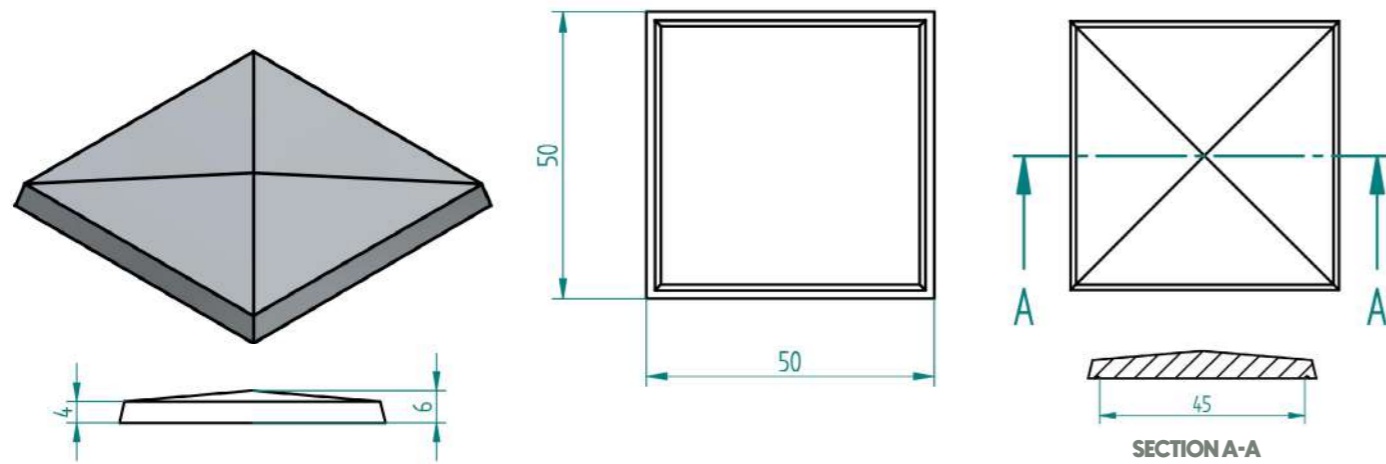

## COUVRE-PILASTRE

60 x 60 | Poids : 39 kg | Unités : cm

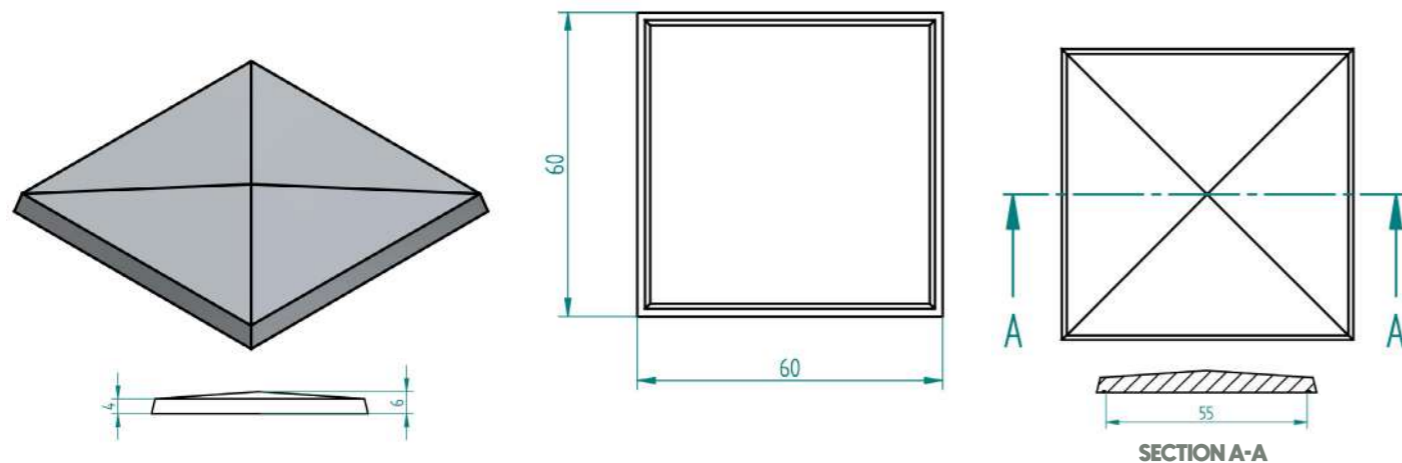

## DALLE STRIÉE

80 x 50 | Poids : 38 kg | Unités : cm

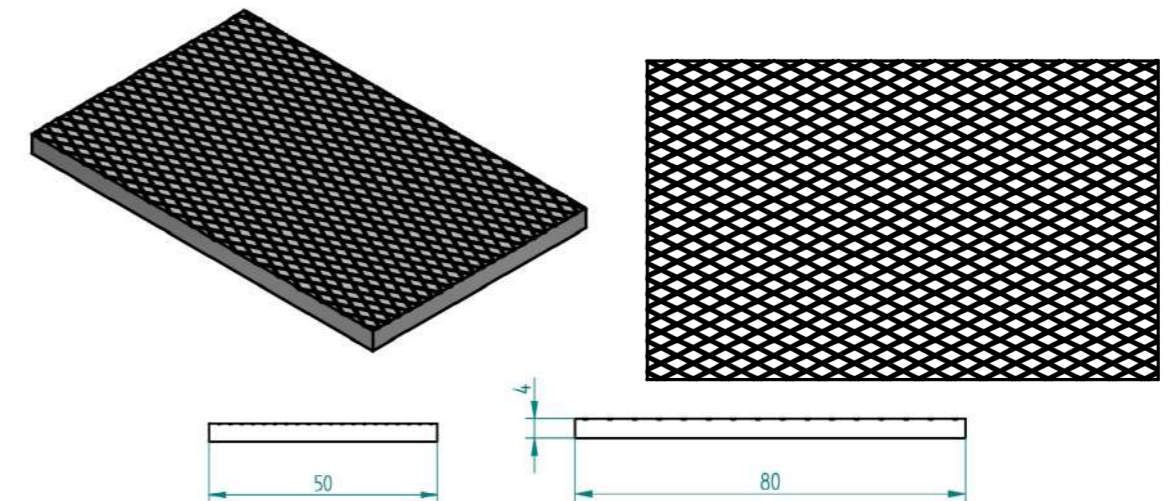

## LEGO EN 90

Poids : 739 kg | Unités : cm

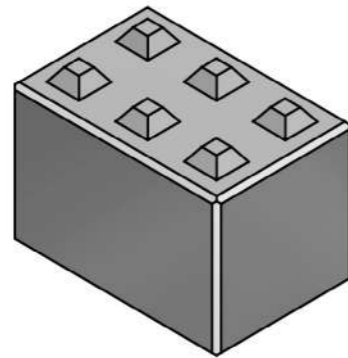

COUPE A-A

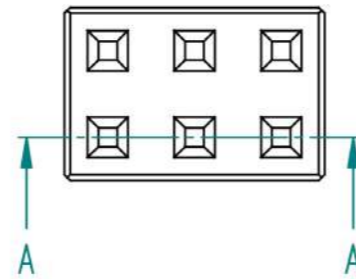
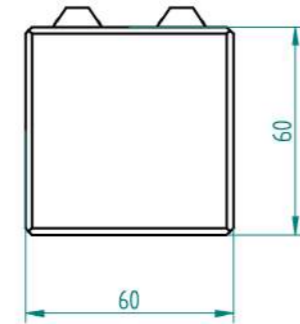
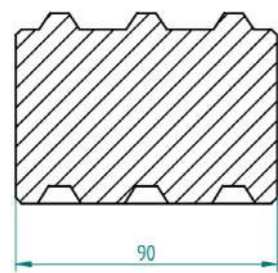

## LEGO EN 150

Poids : 1233 kg | Unités : cm

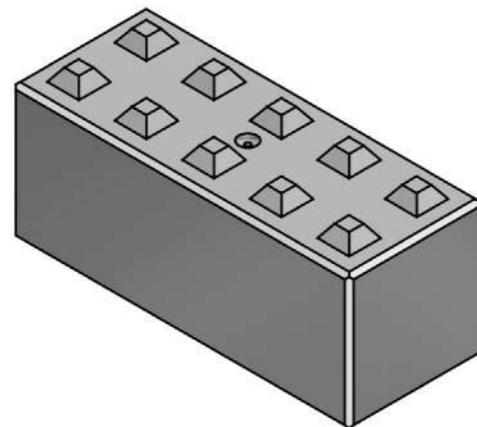

COUPE A-A

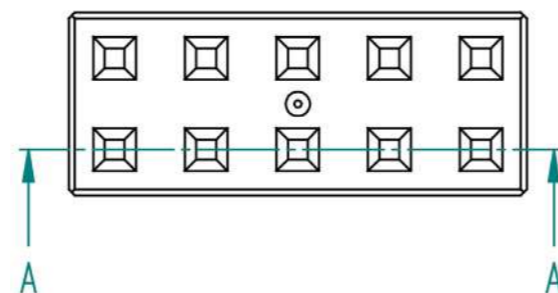
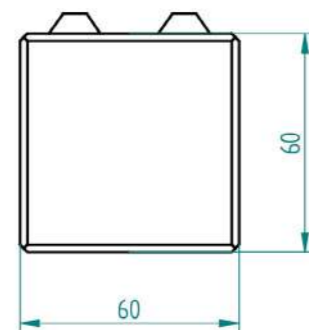
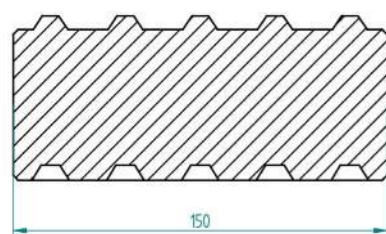

## POTEAU À LINGE

Poids : 80 kg | Unités : cm

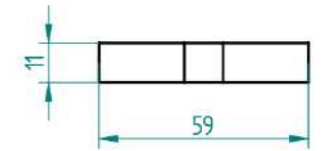
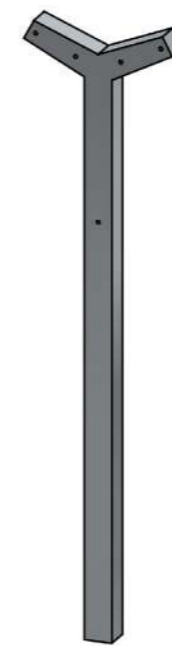

## TABERNACLE POUR BOUCHE À CLÉ RONDE

Poids : 8 kg | Unités : cm

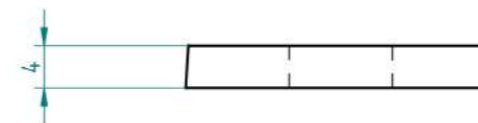
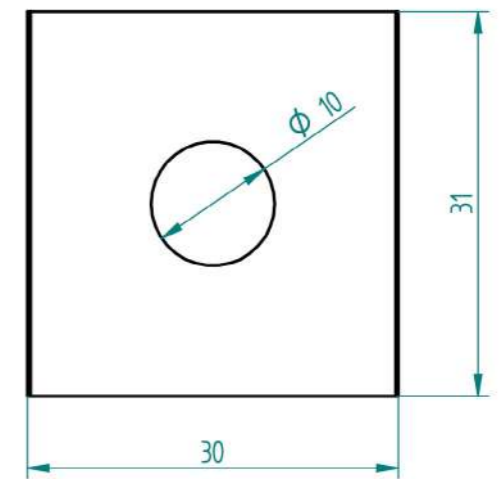
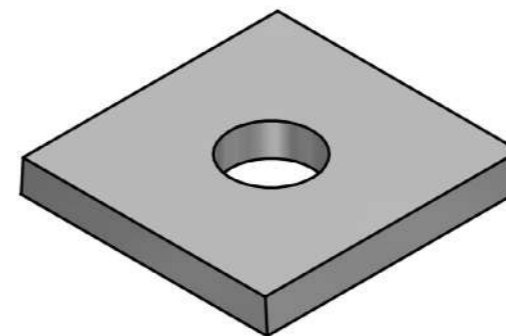

## CUVE A CONTENEUR

Poids : 5556 kgs | Unités : cm

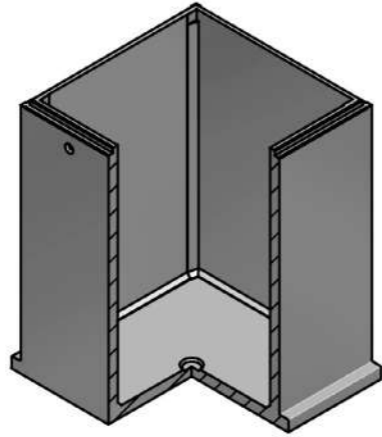

COUPE A-A

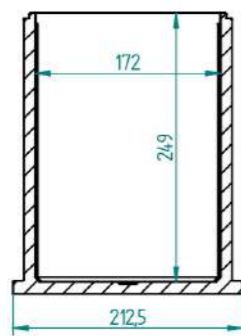

COUPE B-B

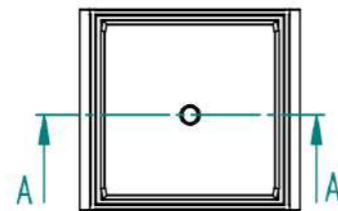
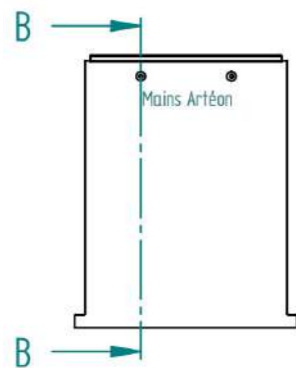
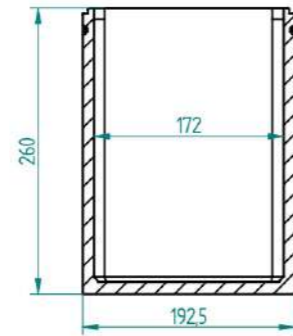

# Caby Béton

FABRICANT DE PRODUITS EN BÉTON